Basic Detail Report

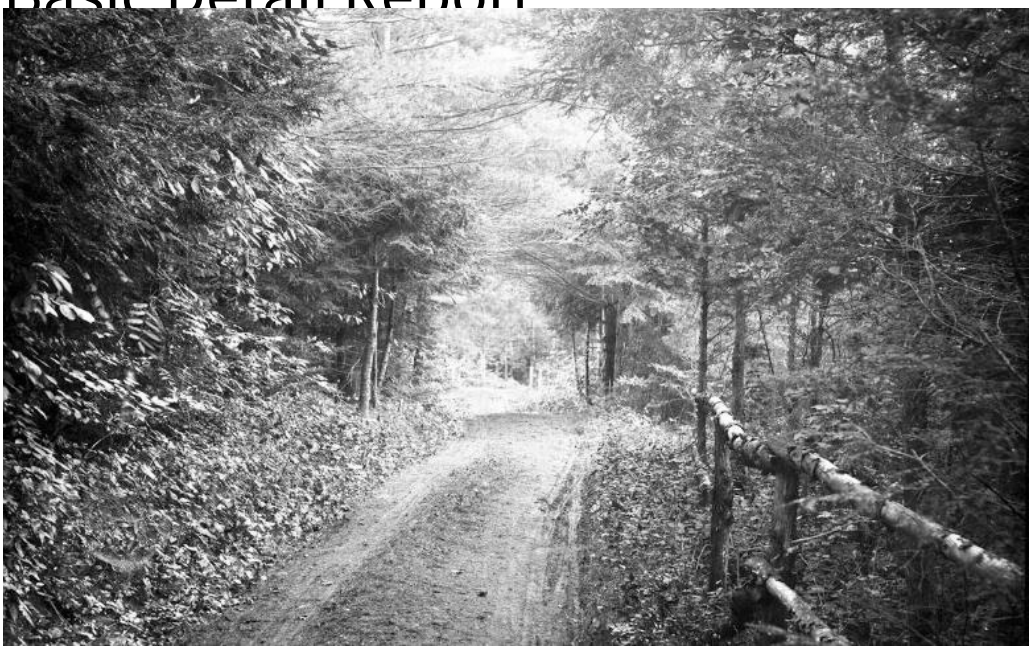

Title Unpaved road through woods

Date about 1915

Primary Maker F. H. DeMars

Medium Photography; gelatin silver on glass