

Basic Detail Report

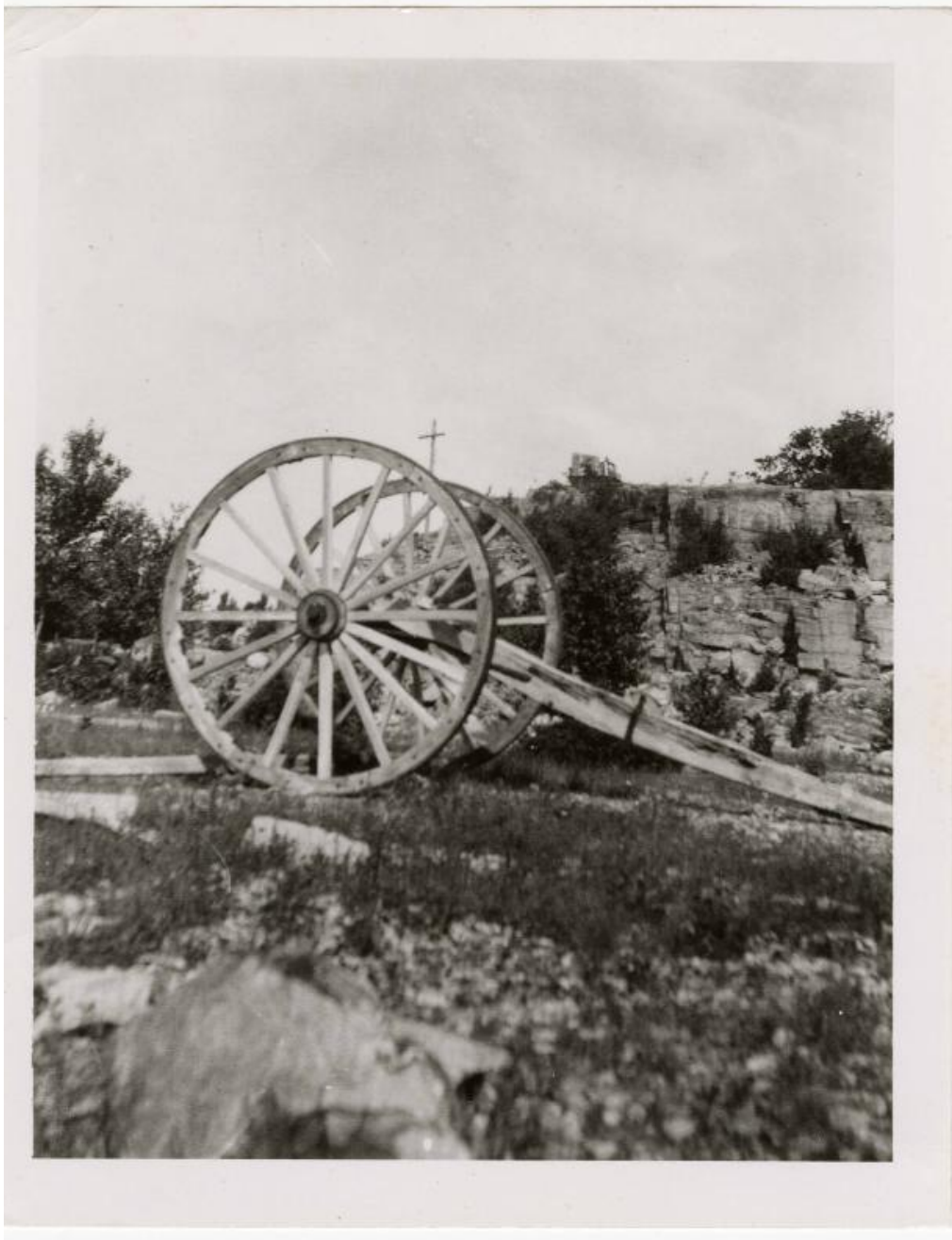

Title Galamander on Leetes Island

Date 1890-1905

Medium Photography

Description Black and white photograph of a galamander at the Leetes Island

Quarry used to move stone used for base of the Statue of Liberty. The

galamander, a wagon-like conveyance with two spoked wooden wheels

Basic Detail Report

attached to a frame consisting of a single large wooden beam, sits in a grassy area with a rocky area in the background.

Dimensions Primary Dimensions (overall height x width): $5 \frac{1}{16} \times 4$ in. (12.9 × 10.2cm)