

Basic Detail Report

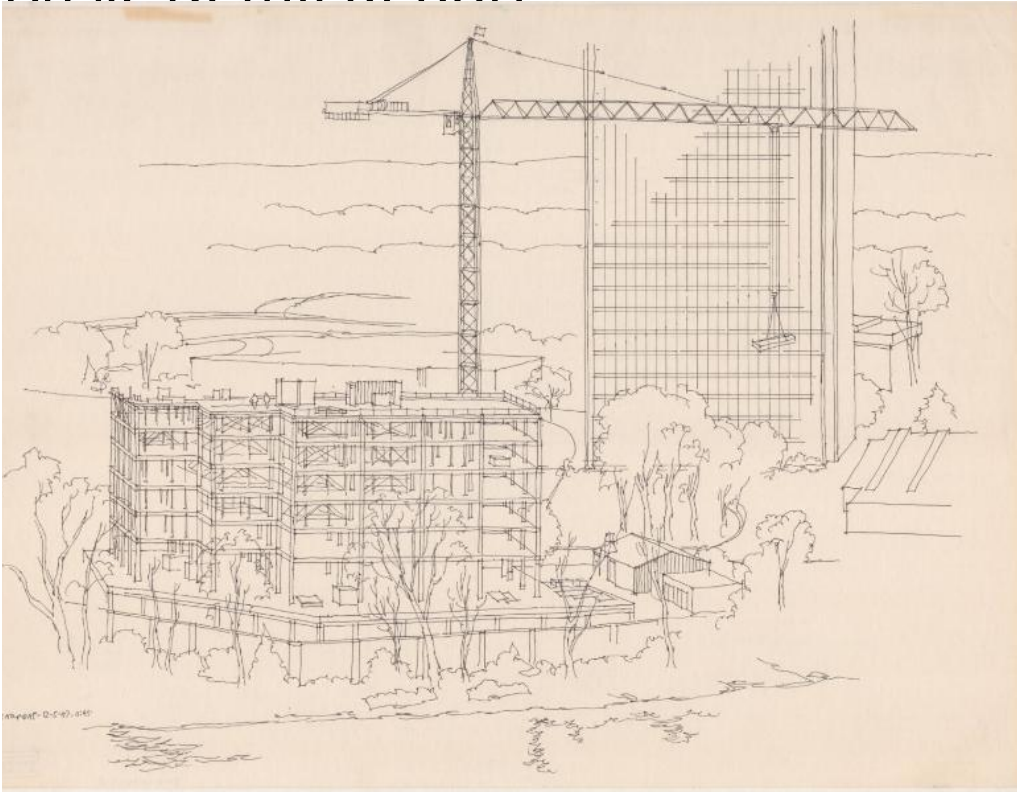

Title Construction of Building, possibly Riverpoint on the Connecticut

Date 1987

Primary Maker Richard Welling

Medium Drawing; black ink on paper

Description Drawing of the construction of a building that might be Riverpoint on the Connecticut, with what is possibly 111 Founders Plaza in the background.

The construction site is depicted from an elevated perspective. The structure is only partly completed, and there is a crane in the center of the drawing with building materials suspended from its arm, while two construction workers stand on the top of the building.

Dimensions Sheet (height x width): 18 x 24 1/8in. (45.7 x 61.3cm)