

# Basic Detail Report

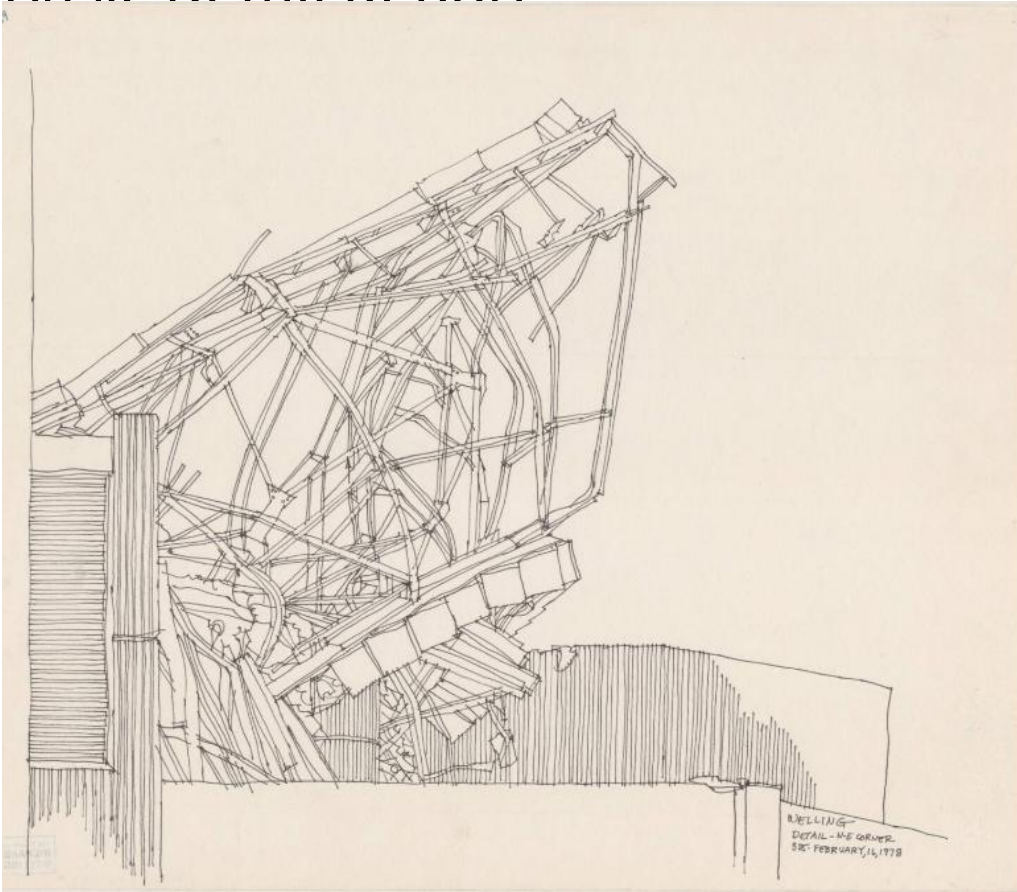

## Title Hartford Civic Center Roof After Collapse

Date 1978

Primary Maker Richard Welling

Medium Drawing; black ink on paper

Description Drawing of the northeast corner of the Hartford Civic Center's roof after its collapse in 1978. The vertical and horizontal lines of the top of the building contrast with the twisted metal of the collapsed frame, which juts out at an angle.

Dimensions Sheet (height x width): 14 x 16 5/8in. (35.6 x 42.2cm)