

Basic Detail Report

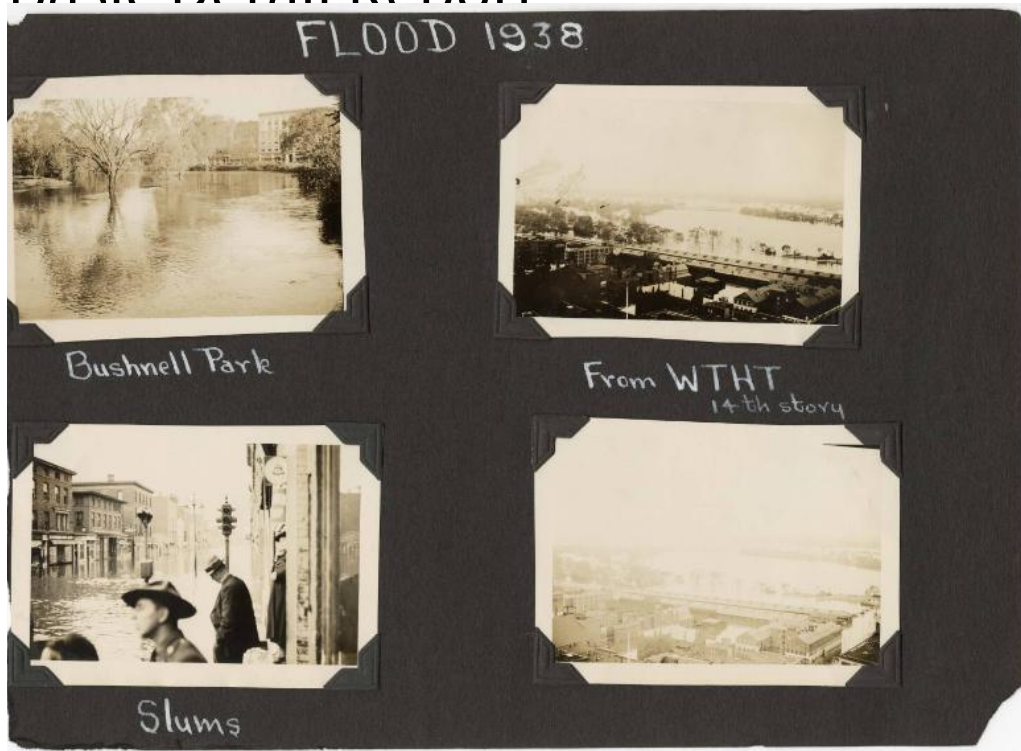

Title Aftermath of 1938 Hurricane, Hartford

Date 1938

Primary Maker Thompson R. Harlow

Medium Photography

Description Four black and white photographs mounted on black photograph album paper. (.1) Flooded Bushnell Park, Hartford. (.2) Flooded street in Hartford, labeled "Slums." (.3) View of flooded Connecticut River from the 14th floor of the WTHT building, Hartford. (.4) View of flooded Connecticut River from the 14th floor of the WTHT building, Hartford.

Dimensions Primary Dimensions (overall height x width): $6 \frac{7}{8} \times 9 \frac{1}{2}$ in. (17.5 × 24.1cm) Other (height x width of individual photos): $2 \frac{3}{8} \times 3 \frac{3}{8}$ in. (6 × 8.6cm)