

# Basic Detail Report

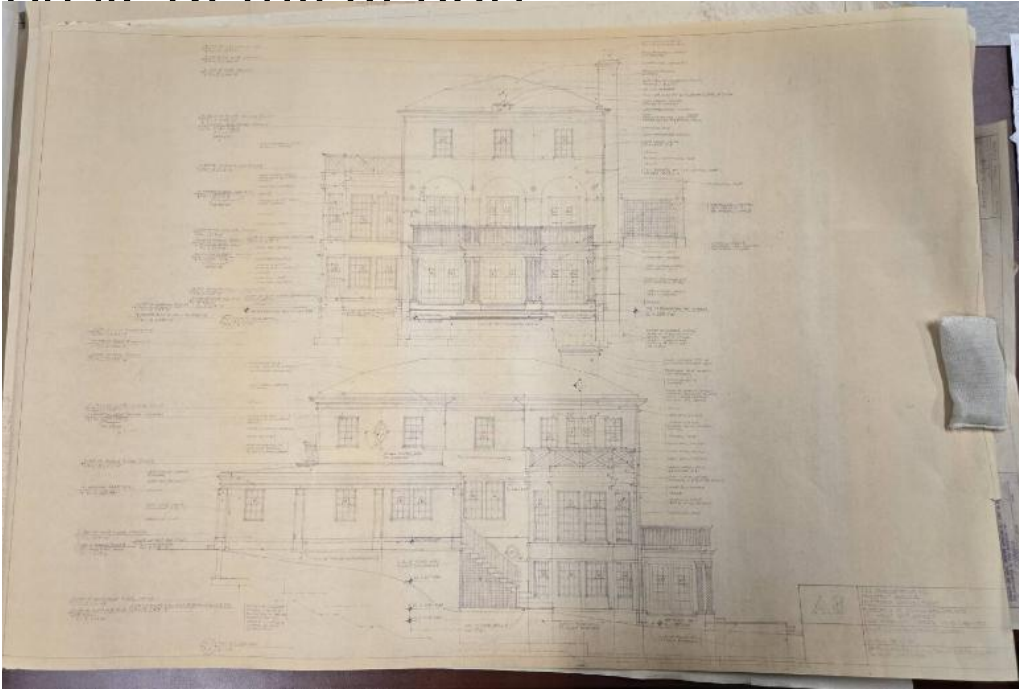

**Title** A8, East and South Elevations, 1136 Prospect Avenue, Hartford

**Date** 1986

**Medium** Copy of architectural drawing; black ink on paper

**Description** Copy of an architectural drawing of the east and south elevations of 1136 Prospect Avenue in Hartford.

**Dimensions** Primary Dimensions (height x width):  $23 \frac{1}{16} \times 35 \frac{3}{16}$  in. (58.6 × 89.4cm) Sheet (height x width):  $23 \frac{7}{8} \times 36 \frac{1}{16}$  in. (60.6 × 91.6cm)