

# Basic Detail Report

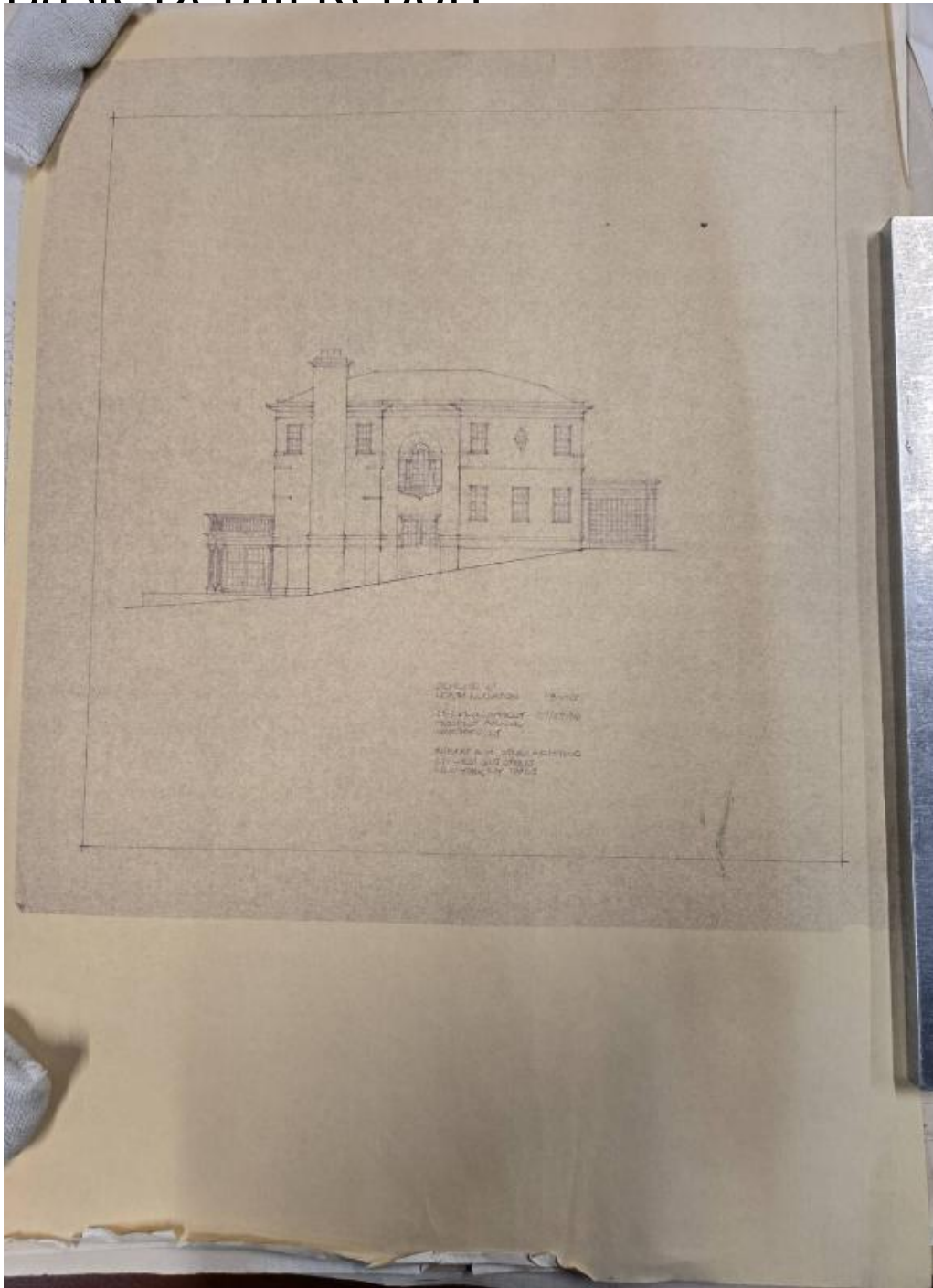

**Title** Scheme "C," North Elevation, 1136 Prospect Avenue, Hartford

**Date** 1986

**Medium** Copy of architectural drawing; black ink on paper

**Description** Copy of an architectural drawing of scheme "C" of the north elevation of 1136 Prospect Avenue in Hartford.

# Basic Detail Report

Dimensions Primary Dimensions (height x width):  $16 \frac{3}{4} \times 16 \frac{9}{16}$ in. (42.5 ×

42.1cm) Sheet (height x width):  $24 \times 17 \frac{3}{16}$ in. (61 × 43.7cm)