

Basic Detail Report

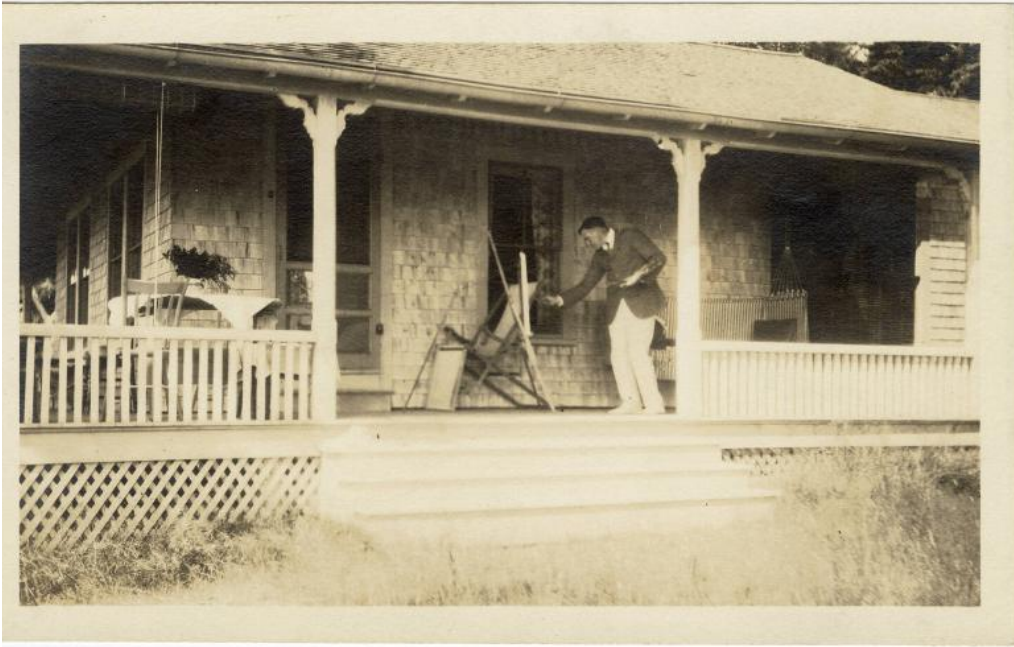

Title Russell Cheney Painting on a Porch

Date 1910 - 1930

Primary Maker Unknown

Medium Photography: black and white photograph on paper

Description View of Russell Cheney painting on a porch. He is standing and leaning forward to paint on an easel. He is wearing a light colored shirt, pants, and shoes, with a dark tie and jacket. He is holding an artist's palette. The easel is set up at the top of a set of steps, which lead down to the ground. There is a screen door to the left of the easel. The porch appears to wrap around the side of the house to the left, and at the corner there is a table and chair. To the right of the easel, behind Russell, there is a swing bench hanging from the roof of the porch.

Dimensions Primary Dimensions (height x width): 3 1/2 × 5 11/16in. (8.9 × 14.4 cm)