

Basic Detail Report

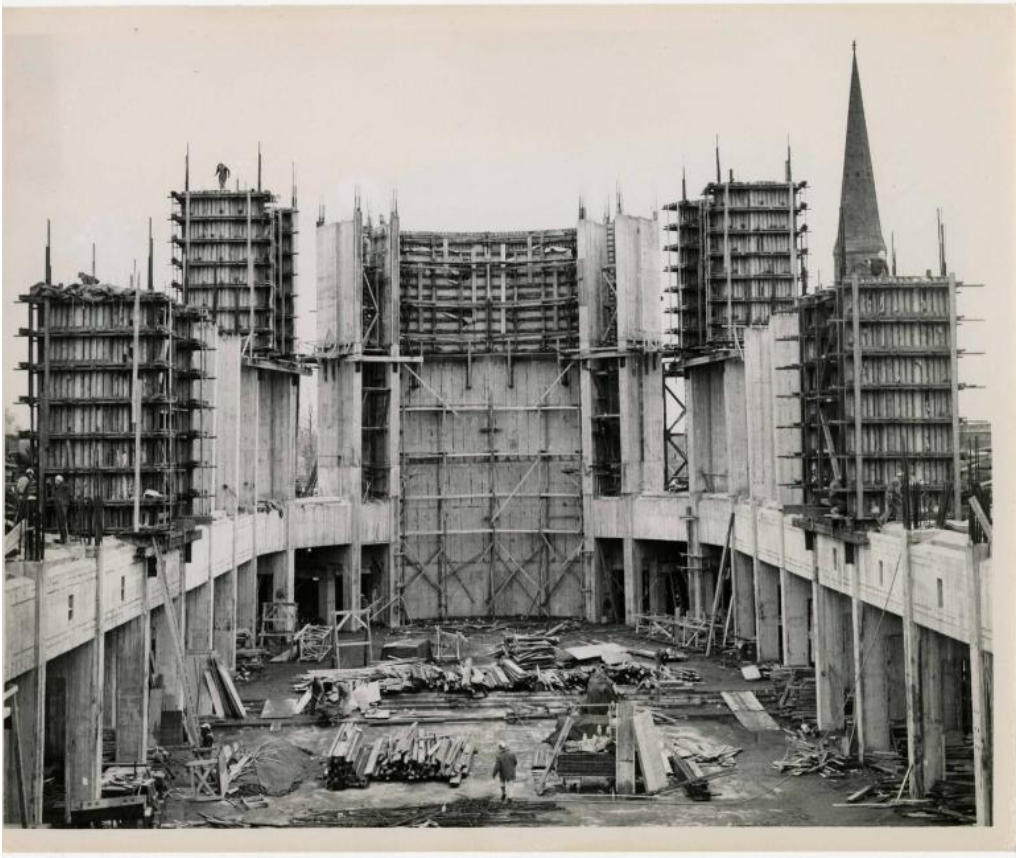

Title Construction of Hartford Civic Center

Primary Maker Unknown

Medium Photography

Description Black and white photograph by the Department of Engineering of the construction of the Hartford Civic Center with views of construction workers at work.

Dimensions Primary Dimensions: $9 \frac{15}{16} \times 8 \frac{1}{8}$ in. (25.2×20.6 cm)