

Basic Detail Report

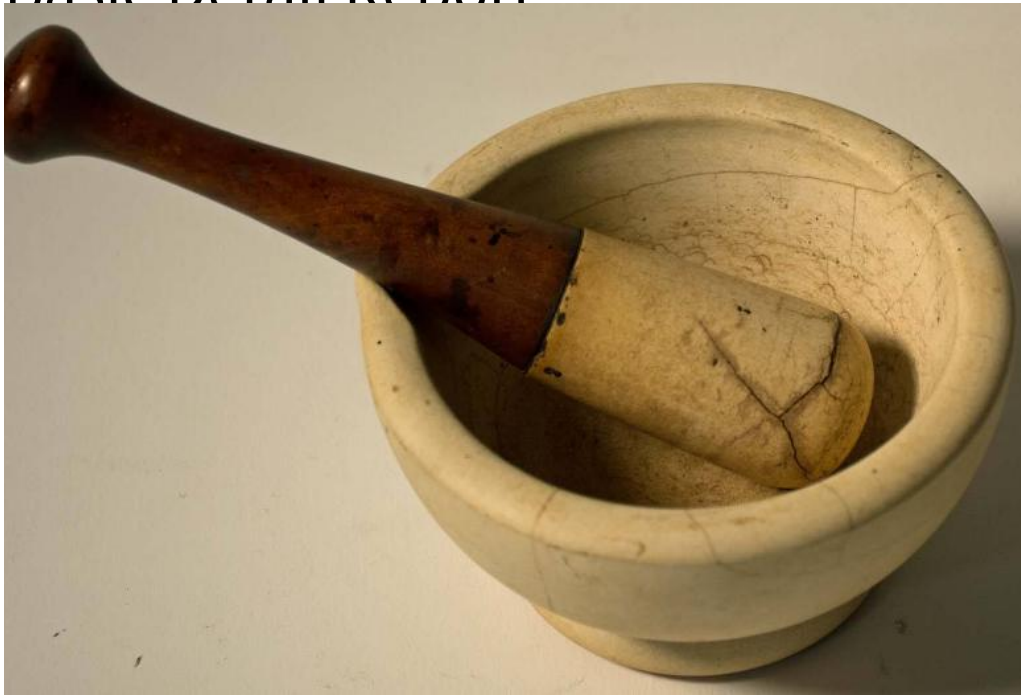

Title Mortar & Pestle

Primary Maker Dr. Cyrus Pendleton

Medium stoneware; wood

Description (a) mortar (b) pestle Originally stored in an apothecary chest owned by Dr. Cyrus Pendleton of Hebron, Conn. Mortar is a cream-colored stoneware with cracks and lines from use. Lip on top edge for pestle. Inside of mortar is discolored from use. Pestle is made of a cream-colored stoneware and wood. The ceramic is at the base and the wood is the handle. Stoneware is cracked and discolored from use.

Dimensions Primary Dimensions (height x diameter of mortar): $3 \times 5 \frac{1}{4}$ in. (7.6 \times 13.3cm) Primary Dimensions (length x width of pestle): $7 \frac{1}{2} \times 1 \frac{5}{8}$ in. (19.1 \times 4.1cm)