

Basic Detail Report

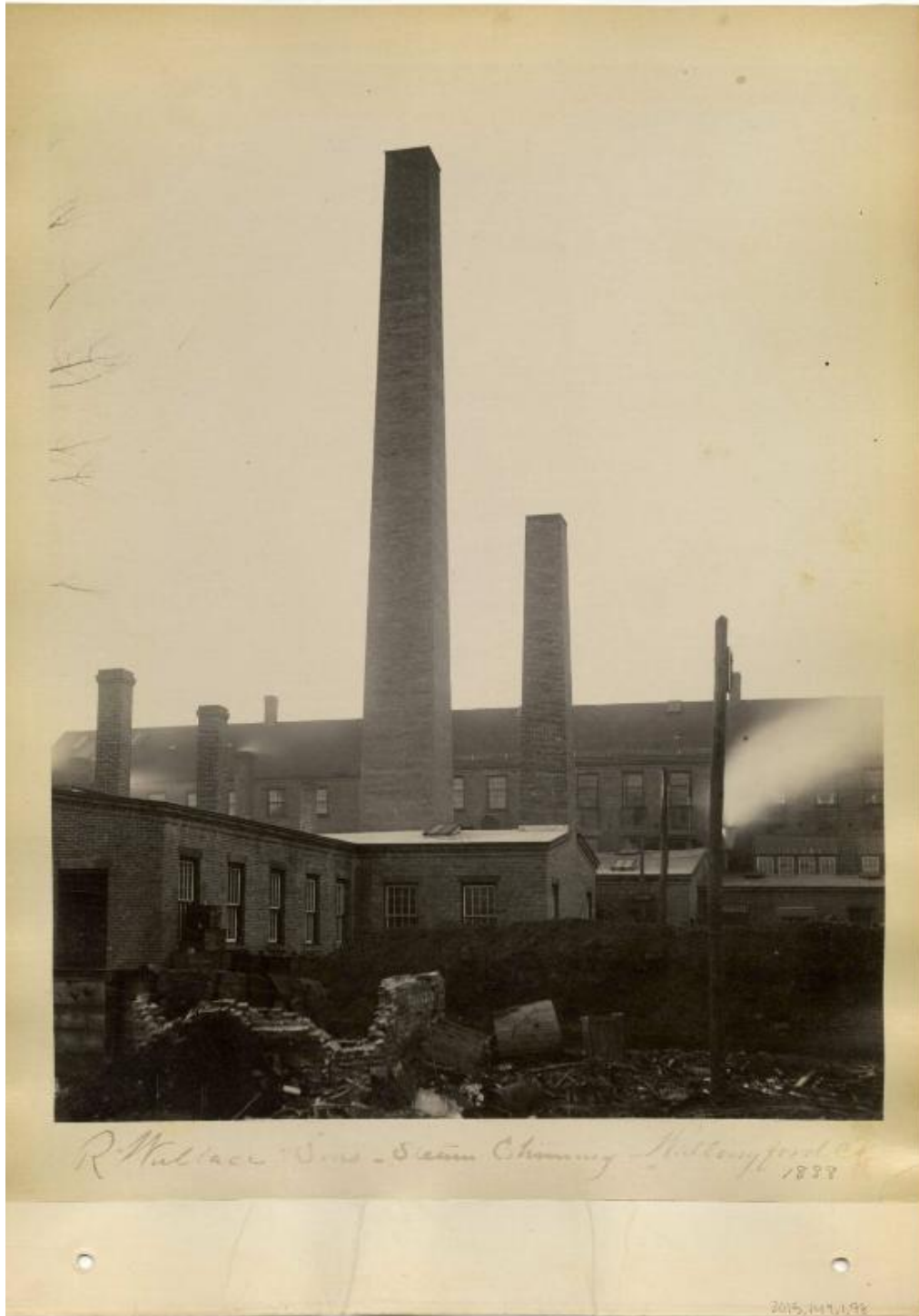

Title R. Wallace & Sons - Steam Chimney, Wallingford, CT, 1888

Date 1888

Primary Maker H. Wales Lines Company

Medium Photography; albumen on paper in cardboard album covers

Basic Detail Report

Description Photograph of R. Wallace and Sons steam chimney in Wallingford,

Connecticut. Steam chimney is in the middle of two buildings. The building in

front of the chimney is a one story brick building. The building behind is a two

story brick building. Bricks and trash in the foreground of the photo.

Dimensions Primary Dimensions (image height x width): 9 1/4 x 7 1/4in. (23.5 x

18.4cm) Other (overall height x width): 11 1/2 x 8 1/4in. (29.2 x 21cm)