

Basic Detail Report

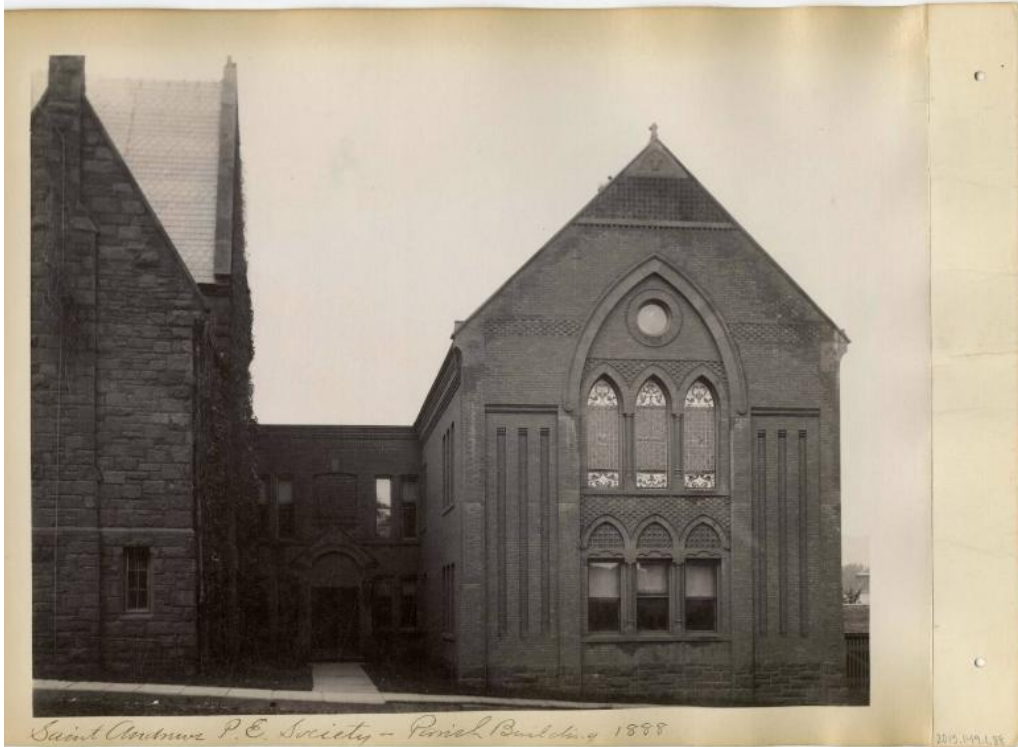

Title Saint Andrews P. E. Society - Parish Building, 1888

Date 1888

Primary Maker H. Wales Lines Company

Medium Photography; albumen on paper in cardboard album covers

Description Photograph of Saint Andrews Protestant Episcopal Society Parish building in Meriden, Connecticut. The entrance to the building is located in the center of the photo between two wings of the building. The left side shows a stone exterior and the gable end of the roof. The entry portion has a flat roof. The right side has a stone foundation, brick siding, and stained glass windows. Paved sidewalk.

Dimensions Primary Dimensions (image height x width): 7 1/4 x 9 1/4in. (18.4 x 23.5cm) Other (overall height x width): 8 1/4 x 11 1/2in. (21 x 29.2cm)