

Basic Detail Report

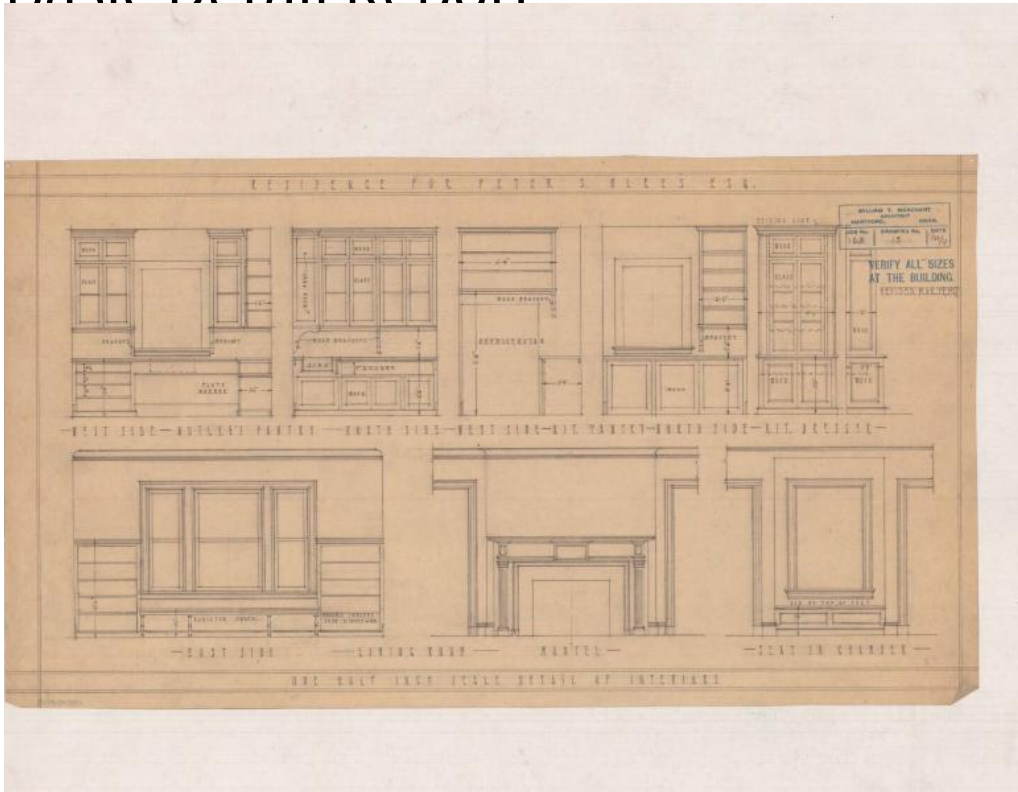

Title Residence for Peter S. Klees, Esq.

Date 1916-1917

Primary Maker William T. Marchant

Medium Drawings; graphite and green colored pencil, black, red and yellow ink on trace paper and waxed linen.

Description Plans for residence for Peter S. Klees, Esquire, include: lot grid drawing, plot plan showing walks & drive, detail of stair hall, schematic sketch of front elevation, front elevations, south elevations, east elevations, north elevations, cellar plans, attic & roof plans, second floor plans, first floor plans, plans and elevations for garage, detail of blinds, storm enclosure plan and elevations, door schedule & details and interior elevations.

Dimensions Primary Dimensions (image height x width): 26 x 15 1/4in. (66 x 38.7 cm) Sheet: 26 3/4 x 16 1/8in. (67.9 x 41cm)