

Basic Detail Report

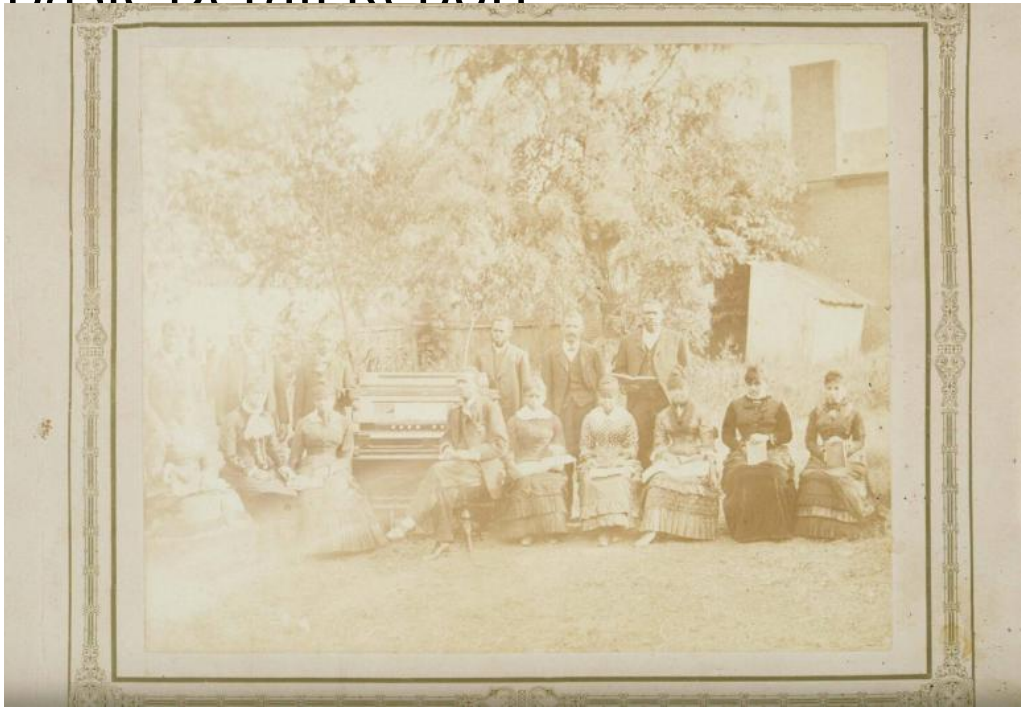

Title African Methodist Episcopal choir, Norwich

Date about 1885

Primary Maker Unknown

Medium Photography; albumen print on paper on cardboard mount

Description Group of seven men and eight women pose outdoors on a grassy lawn. All appear to be African American. Some of the men have beards or mustaches. Some people hold books, probably hymnals. One man sits on a stool beside a piano or organ. The man immediately to the right of the piano appears to wear a clerical collar. A wooden fence, a brick building, a shed, and trees are in the background. Inscribed beneath image, "A.M.E. Choir."

Dimensions Primary Dimensions (overall height x width): 7 1/16 x 8 11/16in. (18 x 22cm)