

# Basic Detail Report

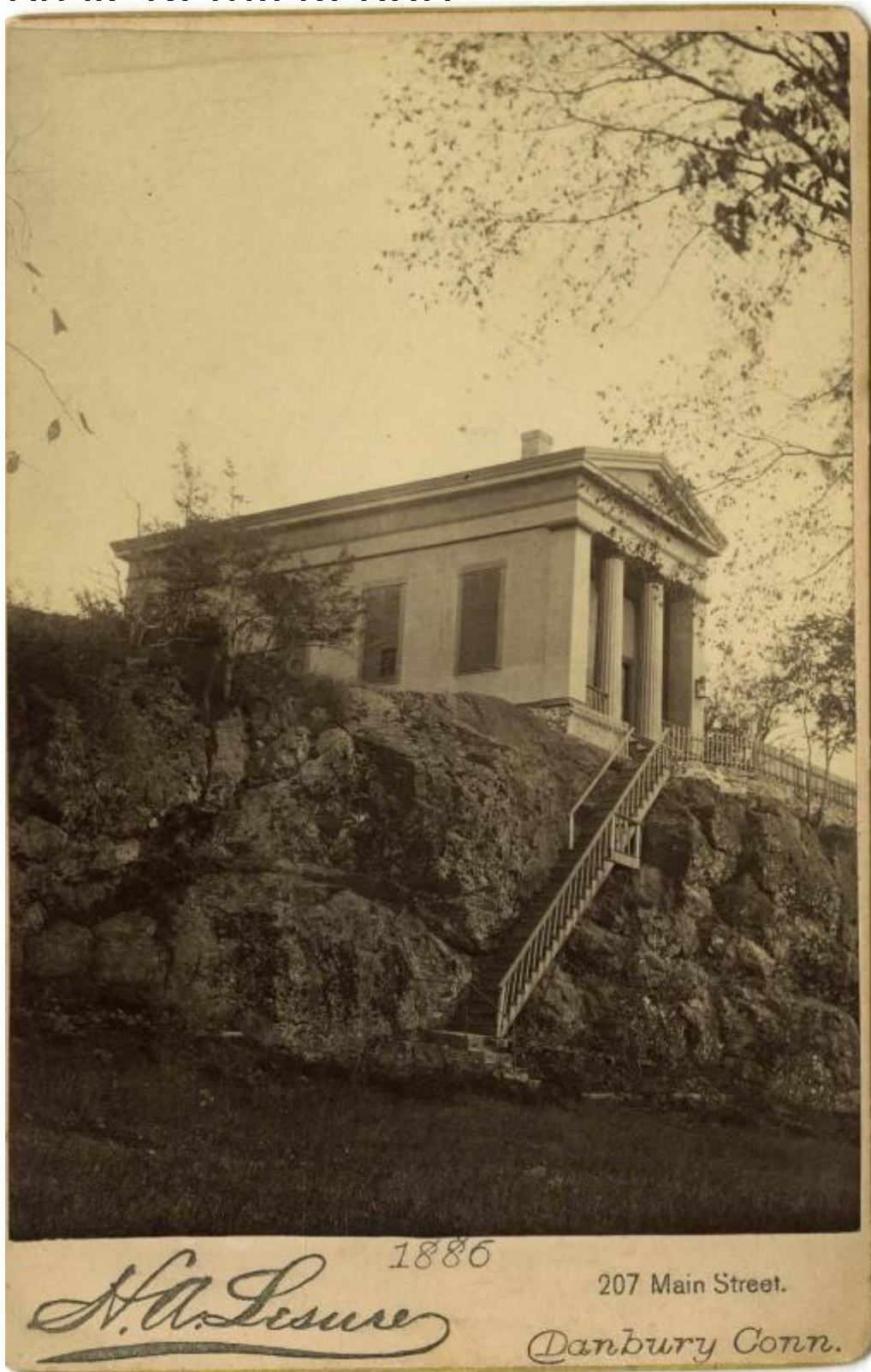

**Title Masonic Temple, Woodbury, Connecticut**

Date 1886

Primary Maker Harvey A. Lesure

# Basic Detail Report

Medium Photography; albumen print on cardboard mount

Description A small building in the form of a Greek temple with two Doric columns in antis is located at the top of a steep rocky cliff. Stair lead diagonally up the side of the rock to the entrance. A picket fence runs along the top of the cliff in front of the building. Part of a tree is visible at the right.

Dimensions Primary Dimensions (image height x width):  $5 \frac{5}{8} \times 3 \frac{15}{16}$  in. (14.3 x 10cm) Sheet (height x width):  $5 \frac{5}{8} \times 3 \frac{15}{16}$  in. (14.3 x 10cm) Mount (height x width):  $6 \frac{1}{2} \times 4 \frac{1}{8}$  in. (16.5 x 10.5cm)