

# Basic Detail Report

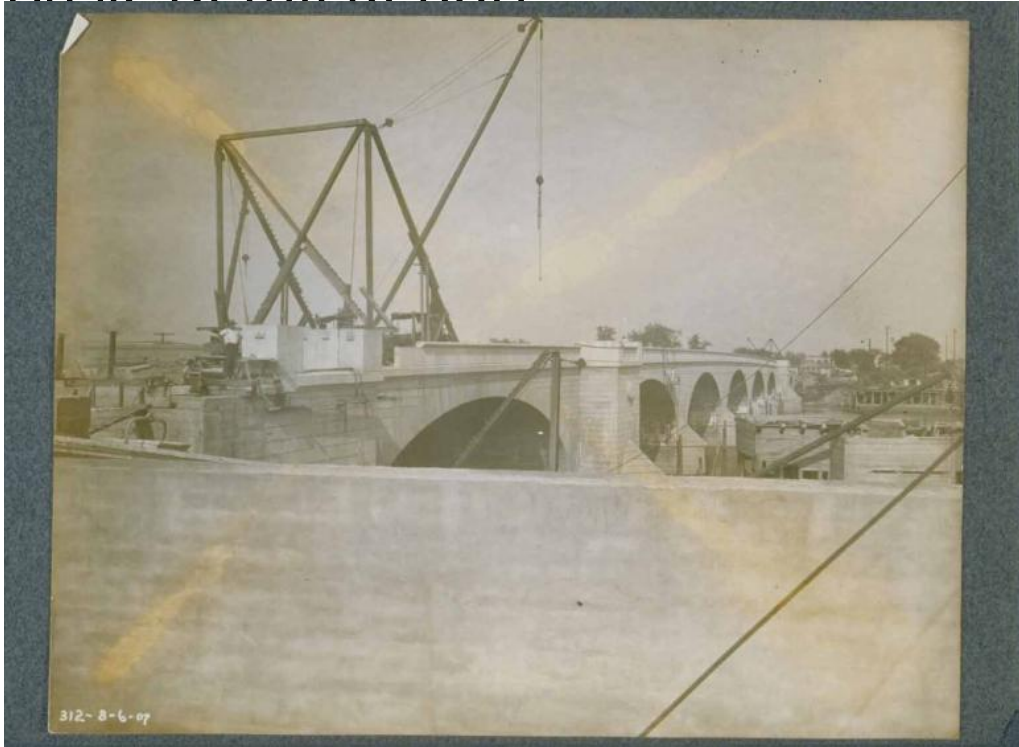

**Title Bulkeley Bridge Construction: Looking East on Hartford Avenue,  
Hartford, August 6, 1907**

Date 1907

Primary Maker Unknown

Medium Photography; gelatin silver print on paper

Description A crane appears to be laying the stone parapet of the new granite bridge which is otherwise largely complete. A man stands nearby. A second man is on scaffolding near the second arch. The wooden structures in the river at the right are the piers of the temporary iron bridge. A concrete wall is in the foreground.

Dimensions Primary Dimensions (overall height x width): 7 7/8 x 9 13/16in. (20 x 25cm)