

# Basic Detail Report

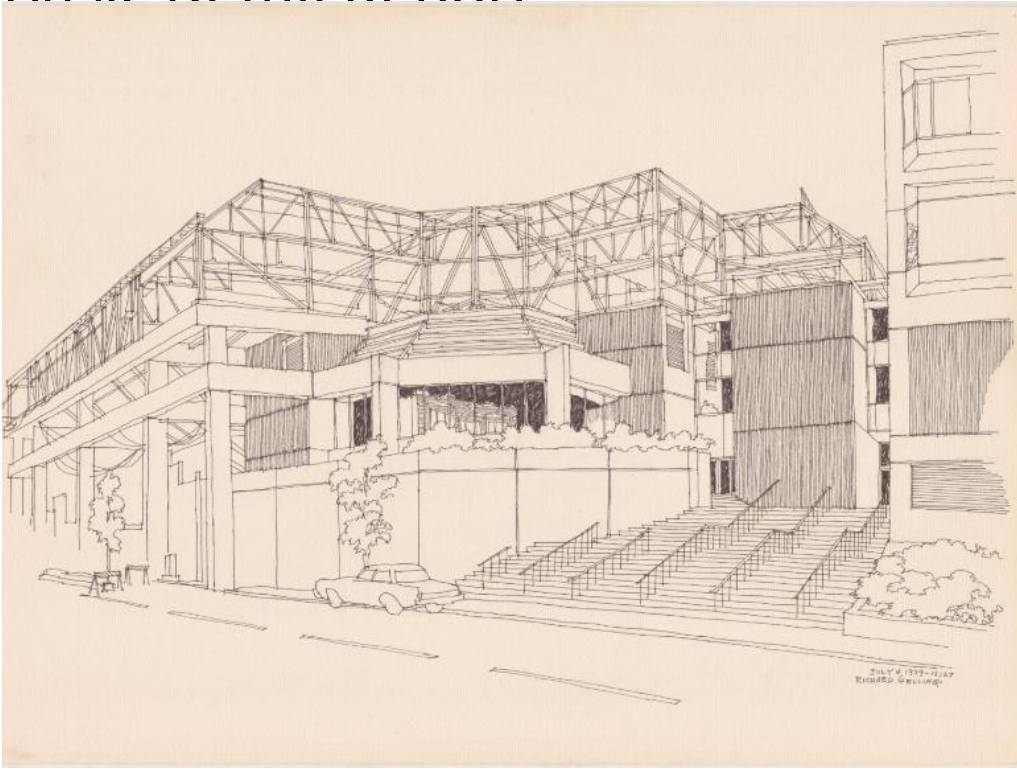

## Title Hartford Civic Center Roof Reconstruction

Date 1979

Primary Maker Richard Welling

Medium Drawing; black ink on paper

Description Drawing of the reconstruction of the Hartford Civic Center's roof following its collapse. The building is depicted from street level and shows the skeletal structure of the new roof. The front steps leading up to the entrance to the building are on the right. There is an automobile parked in front of the Civic Center.

Dimensions Sheet (height x width): 16 x 22 1/4in. (40.6 x 56.5cm)