

# Basic Detail Report

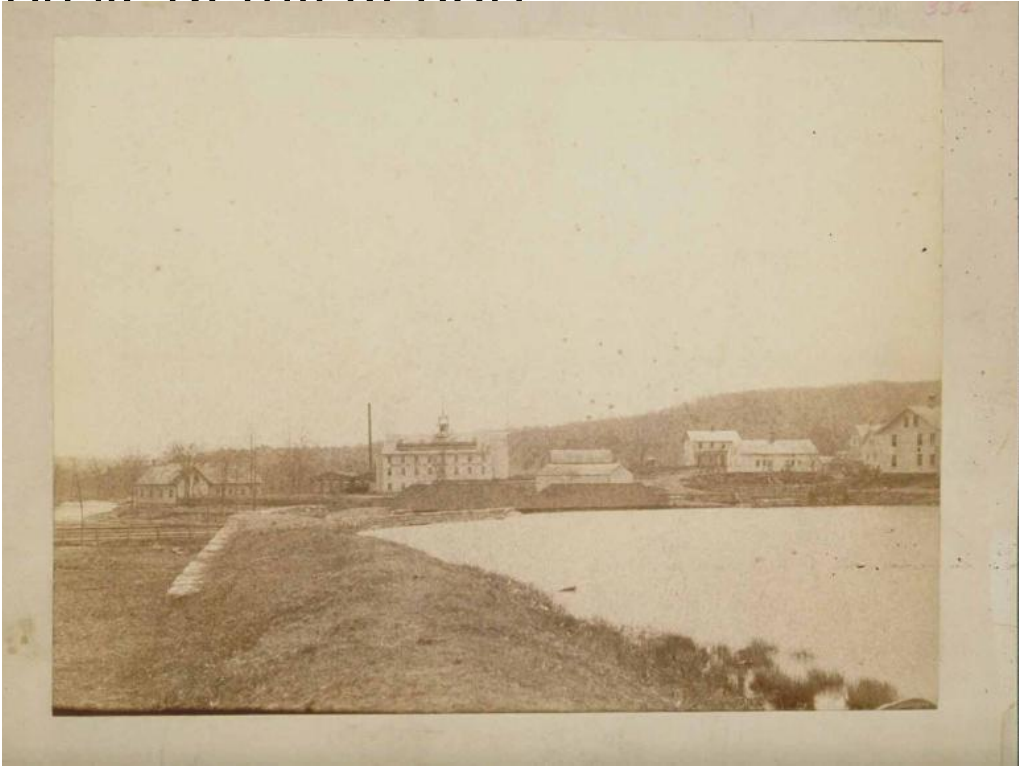

**Title Hop River Warp Company, Willimantic (Windham)**

Date 1887

Primary Maker Unknown

Medium Photography; albumen print on paper on cardboard mount

Description Distant view of an industrial building seen from across a large mill pond. The stone mill dam is at the left with a wooden bridge across it. There appears to be a second bridge across the stream below the dam. The building with a cupola at the far end of the dam has a sign that reads: "Hop-River Warp Company." The building immediately to the left has a tall smokestack. Other buildings appear to be houses and barns. Trees at the right appear to be fruit trees, possibly apple trees. Board fences line the roads around the buildings.

Dimensions Primary Dimensions (overall height x width): 7 1/2 x 9 7/16in. (19 x 24cm)