

Basic Detail Report

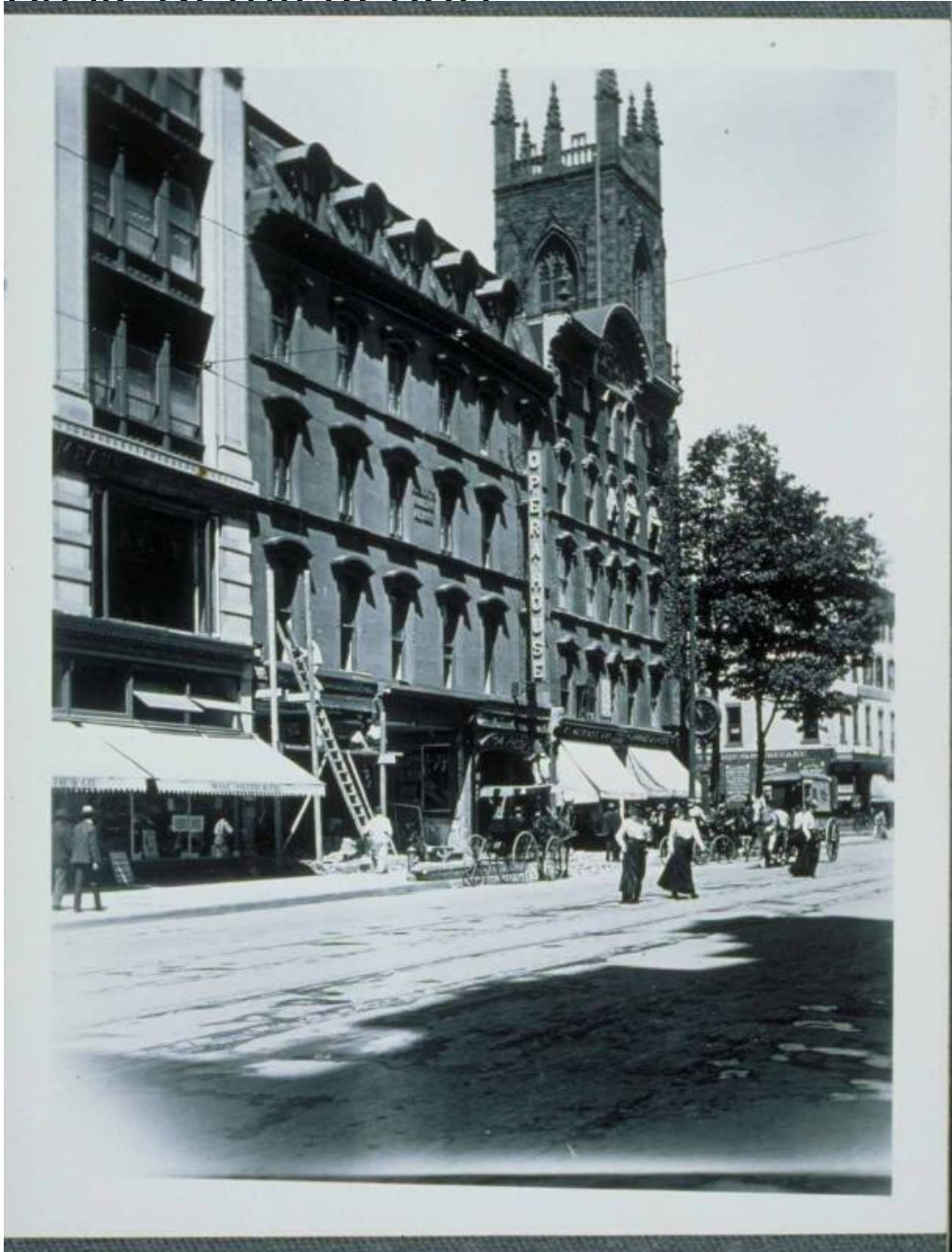

Title Roberts Opera House, 937 Main Street, Hartford

Date about 1900

Primary Maker Unknown

Medium Photography; gelatin silver print on paper

Description View of the west side of Main Street. Commercial buildings with awnings are in the foreground. The Gothic spire of Christ Church is in the right

Basic Detail Report

background. Signs read: "Wise, Smith & Co." "Roberts / Building / A.D. 1866 [or

1888]" "Opera House" L.E. Schall & Co." "Larned B. Hatch" "Apothecary" "Soda."

Men are at work on ladders and scaffolding and the brownstone theater building

appears to be undergoing demolition. Women in long skirts and hats are

crossing the street near trolley tracks. A horse-drawn delivery wagon is in the

background. Men are walking on the sidewalk at the left.

Dimensions Primary Dimensions (overall height x width): 5 1/8 x 4 5/16in. (13 x

11cm)