

Basic Detail Report

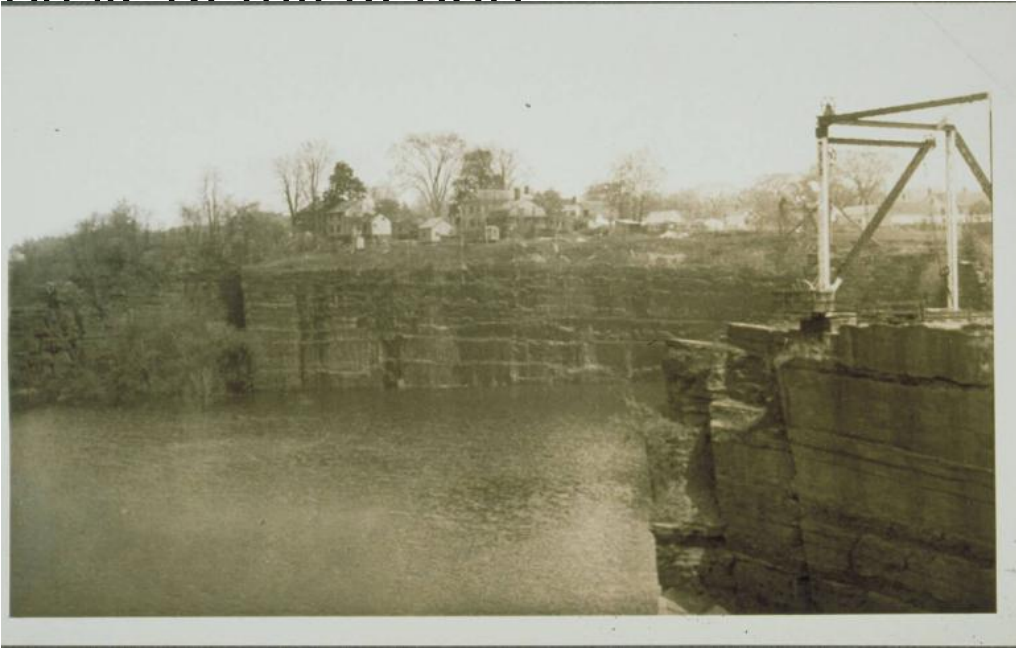

Title General view of quarry, Portland

Date 1928

Primary Maker Unknown

Medium Photography; gelatin silver print on paper

Description A derrick used for hoisting blocks of stone is atop a perpendicular cliff face in the right foreground. Another steep brownstone cliff is in the background beyond the quarry pit, which is full of water. Several buildings, apparently houses and outbuildings, are beyond.

Dimensions Primary Dimensions (overall height x width): 4 3/4 x 7 1/2 in. (12 x 19 cm)