

# Basic Detail Report

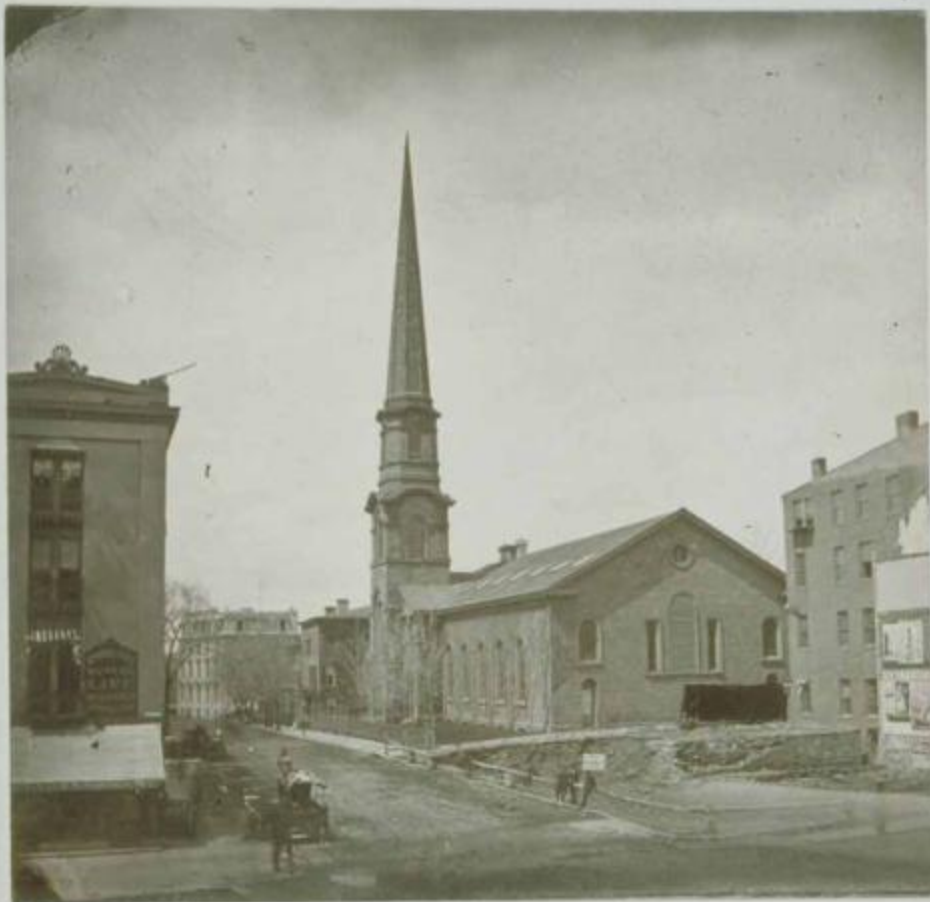

**Title Corner of Main and Pearl Streets, looking west, Hartford**

Date about 1885

Primary Maker DeLamater & Son

# Basic Detail Report

Medium Photography; albumen print on paper on cardboard mount

Description The Pearl Street Congregational Church, built of Portland

brownstone, occupies the center of the image. The church has a tall spire and

round-arched windows. A paved sidewalk is beside it. A vacant lot, apparently

the site of recent demolition, is at the corner of Main and Pearl Streets in the

right foreground. Posters, including at least one circus poster, are on the wall of

the building at the far right. Men sit on a temporary fence, constructed of poles

resting on barrels. One holds an advertising sign that reads: "Original / Tea

Store." Signs on the building at the left read: "Phoenix / Mutual / Life / Insurance

/ Company." "Kelsey & Hitchcock."

Dimensions Primary Dimensions (overall height x width): 3 15/16 x 3 15/16in. (10

x 10cm)