

Basic Detail Report

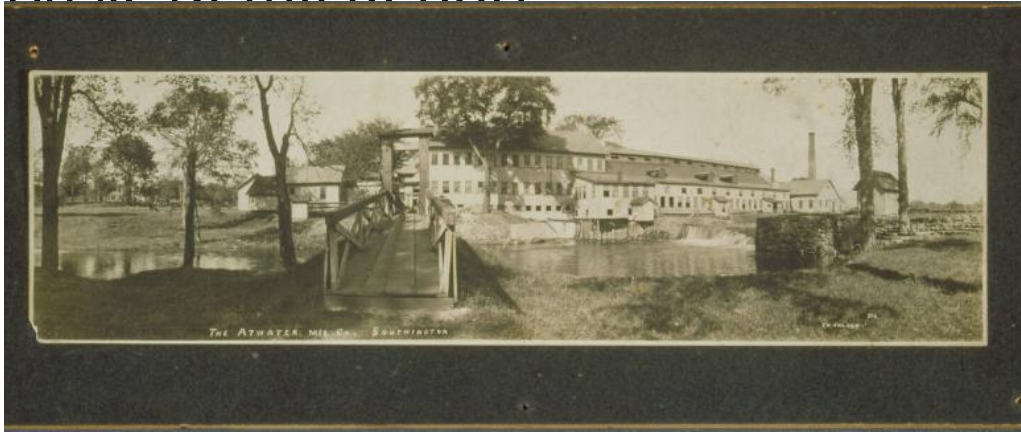

Title Panoramic view of the Atwater Manufacturing Company,
Southington.

Date about 1900

Primary Maker E. W. Hazard

Medium Photography; gelatin silver print on paper on cardboard mount

Description Complex of small and large frame industrial buildings. A wooden bridge across the Quinnipiac River is in the foreground. A ladder is immediately to the left of the bridge, on the far side. The stone milldam is to the right with a tall chimney or smokestack behind it.

Dimensions Primary Dimensions (overall height x width): 3 9/16 x 12 3/16in. (9 x 31cm)