

Basic Detail Report

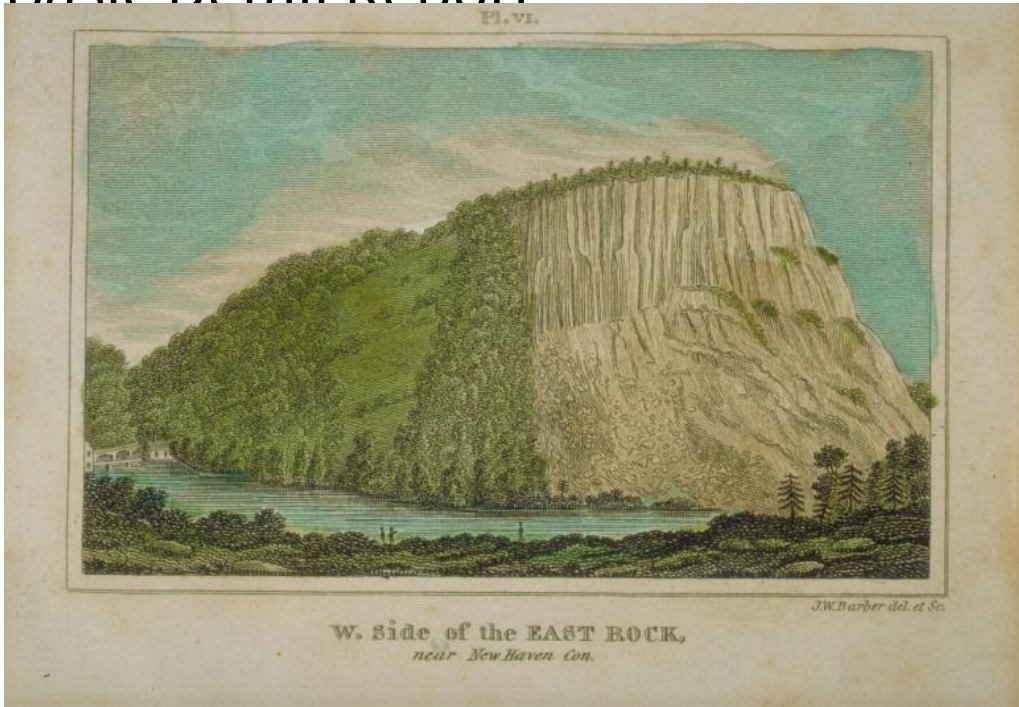

Title W. side of the East Rock.

Date 1825

Primary Maker John Warner Barber

Medium Wood engraving; printer's ink and watercolor on paper

Description View of steep trap rock cliffs; the body of water in the foreground is probably East Rock Lagoon, a widening of the Mill River. The buildings at the far left may be mill buildings.

Dimensions Primary Dimensions (overall height x width): 4 3/4 x 5 7/8in. (12 x 15cm)