

# Basic Detail Report

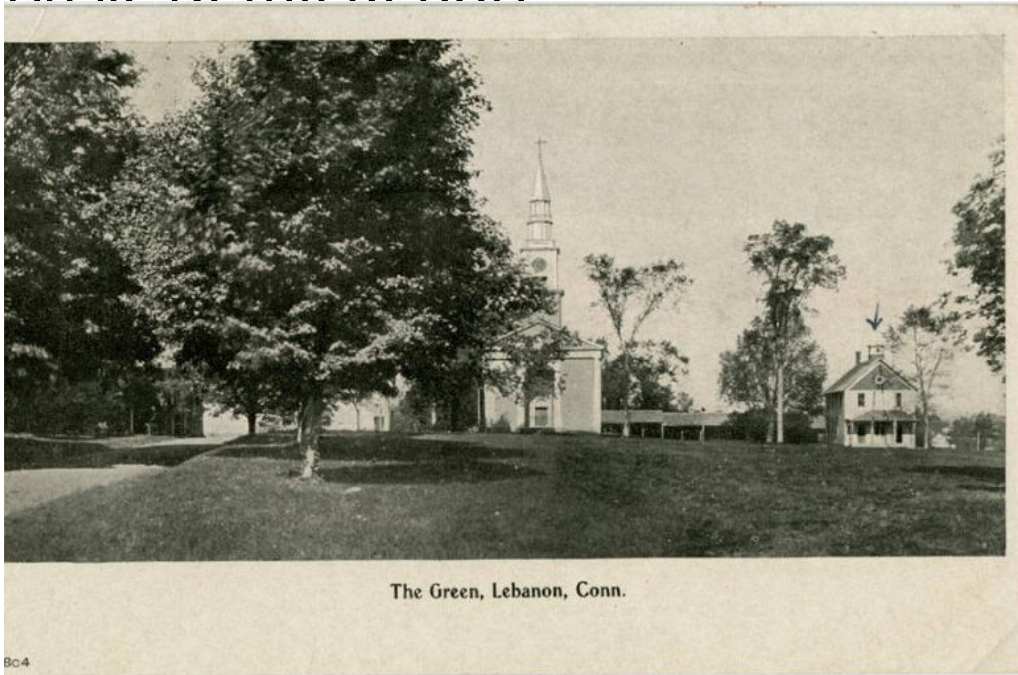

## Title The Green, Lebanon

Date 1900-1910

Primary Maker Unknown

Medium Photomechanical prints; printer's ink on postcards

Description A church with a steeple and a frame building with a small cupola are situated on the far side of a grassy lawn. Buildings at the left are partially obscured by leafy trees. There appear to be horsesheds between the two buildings.

Dimensions Primary Dimensions (image height x width):  $2 \frac{11}{16} \times 5 \frac{1}{4}$  in. (6.8 x 13.3cm) Sheet (height x width):  $3 \frac{1}{2} \times 5 \frac{1}{2}$  in. (8.9 x 14cm)