

Basic Detail Report

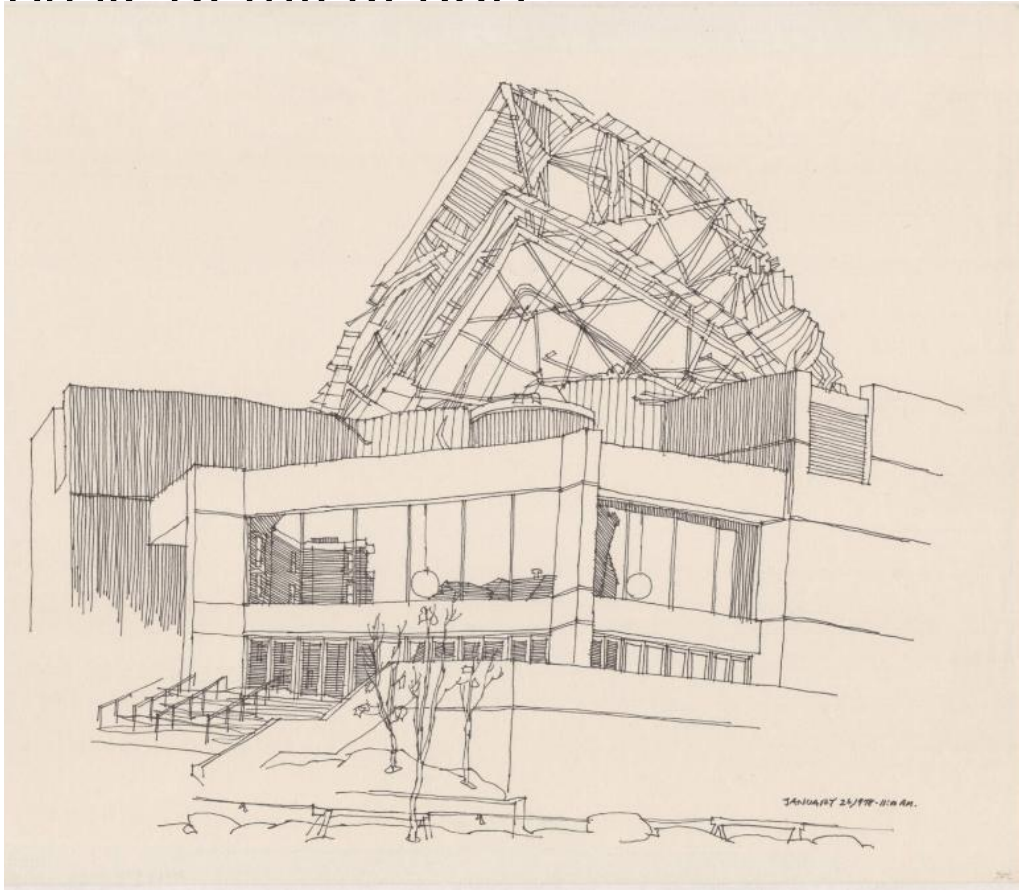

Title Civic Center Roof Collapse, Hartford, Connecticut

Date 1978

Primary Maker Richard Welling

Medium Drawing; black ink on paper

Description Drawing of the collapse of the roof of the Civic Center in downtown Hartford, Connecticut. From ground level, the caved-in roof appears triangle-shaped as it looms over the building. The front of one of the entrances to the building is depicted, with snow on the ground and trees and barricades in front of the sidewalk. Other Hartford buildings are reflected in the windows.

Dimensions Primary Dimensions (image height x width): 14 x 16 5/8in. (35.6 x 42.2 cm) Sheet (height x width): 14 x 16 5/8in. (35.6 x 42.2cm)