

# Basic Detail Report

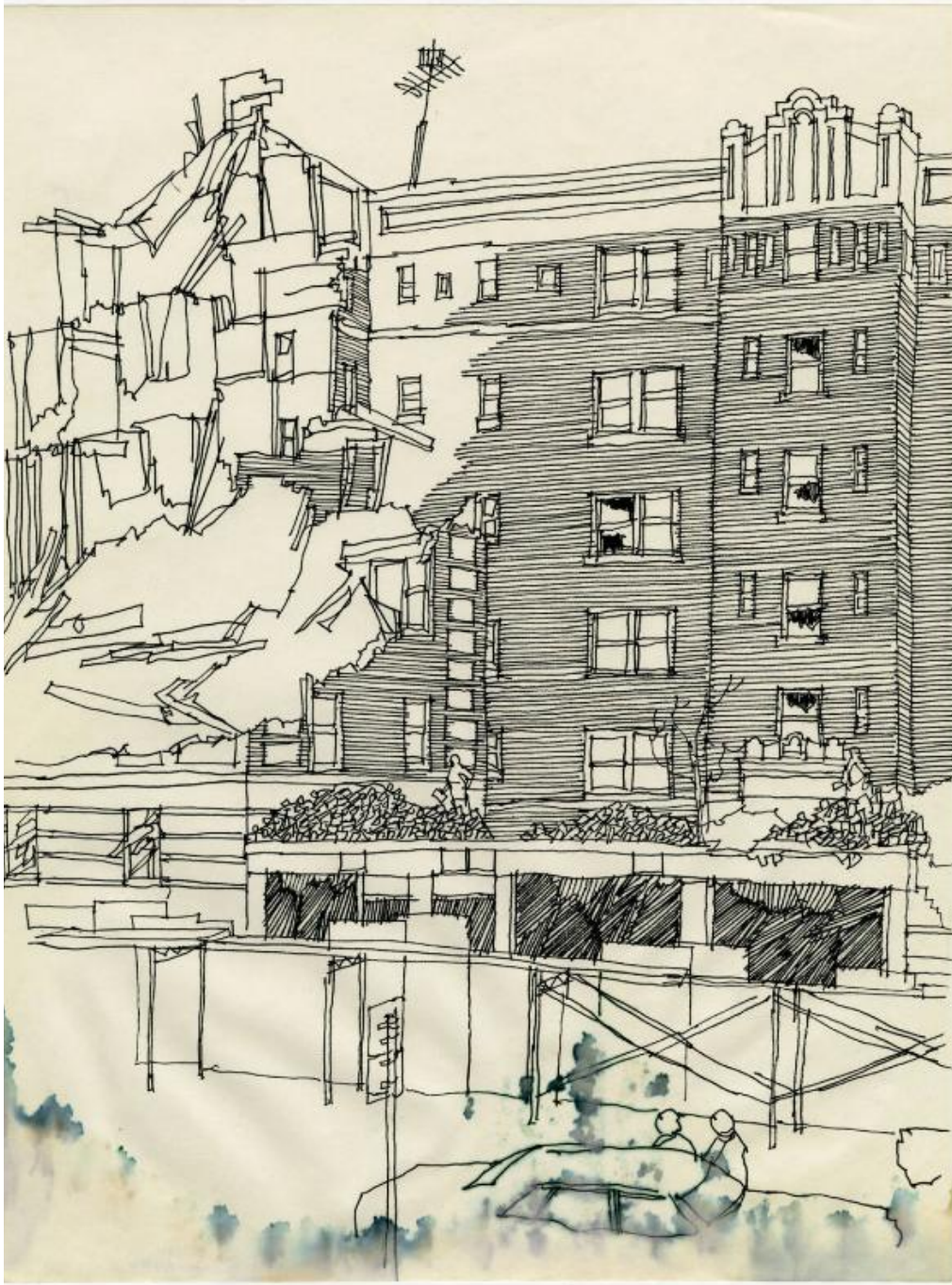

**Title Demolition of the Thomas Hooker Hotel, Hartford, Connecticut**

Date 1976

Primary Maker Richard Welling

Medium Drawing; black ink on paper

# Basic Detail Report

Description Drawing of the demolition of the Thomas Hooker Hotel in Hartford,

Connecticut. Part of the building is still standing, with demolition work done on the left and right sides. A crane with what appears to be some kind of wrecking device attached is at work on the right. There is a pile of debris in front of the building. Automobiles are parked on the street and there are several pedestrians standing outside. The street sign for High Street is visible next a fire hydrant on the corner. St. Patrick's and St. Anthony's Church is visible in the background.

Dimensions Primary Dimensions (Sheet a, image height x width): 13 5/8 x 10 1/4in. (34.6 x 26cm) Sheet (Sheet a height x width): 13 5/8 x 10 1/4in. (34.6 x 26cm)

Primary Dimensions (Sheet b, image height x width): 13 5/8 x 10 1/4in. (34.6 x 26cm) Sheet (Sheet b, height x width): 13 5/8 x 10 1/4in. (34.6 x 26cm)