

Basic Detail Report

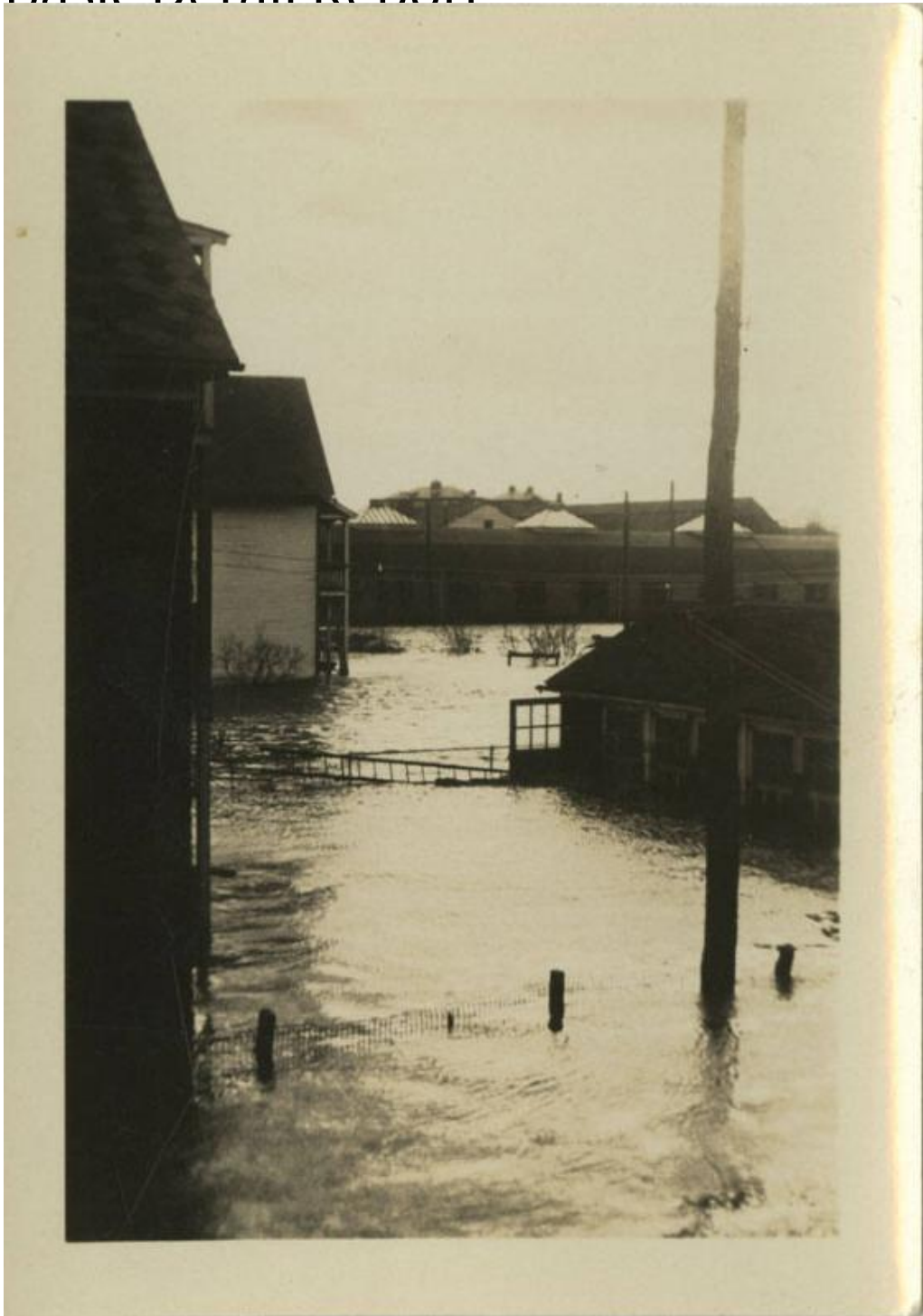

Title Flood of 1936: Cleveland Avenue and North Main Street, Hartford

Date 1936

Primary Maker Unknown

Medium Photography; gelatin silver prints on paper

Basic Detail Report

Description Views of the Flood of 1936 in the area around the intersection of

Cleveland Avenue and North Main Street in the North End of Hartford.

Photographs show buildings at 9 Cleveland Avenue and 18 Cleveland Avenue.

Most buildings appear to be multiple-family dwellings. Other photographs show men and women in rowboats, people walking on flooded streets, a stranded automobile, men with chairs on what appears to be a raft. Leafless trees appear in most photographs.

Dimensions Primary Dimensions (image height x width): 4 x 2 1/4in. (10.2 x 5.7 cm) or smaller Sheet (height x width): 4 5/8 x 2 3/4in. (11.7 x 7cm) or smaller