

# Basic Detail Report

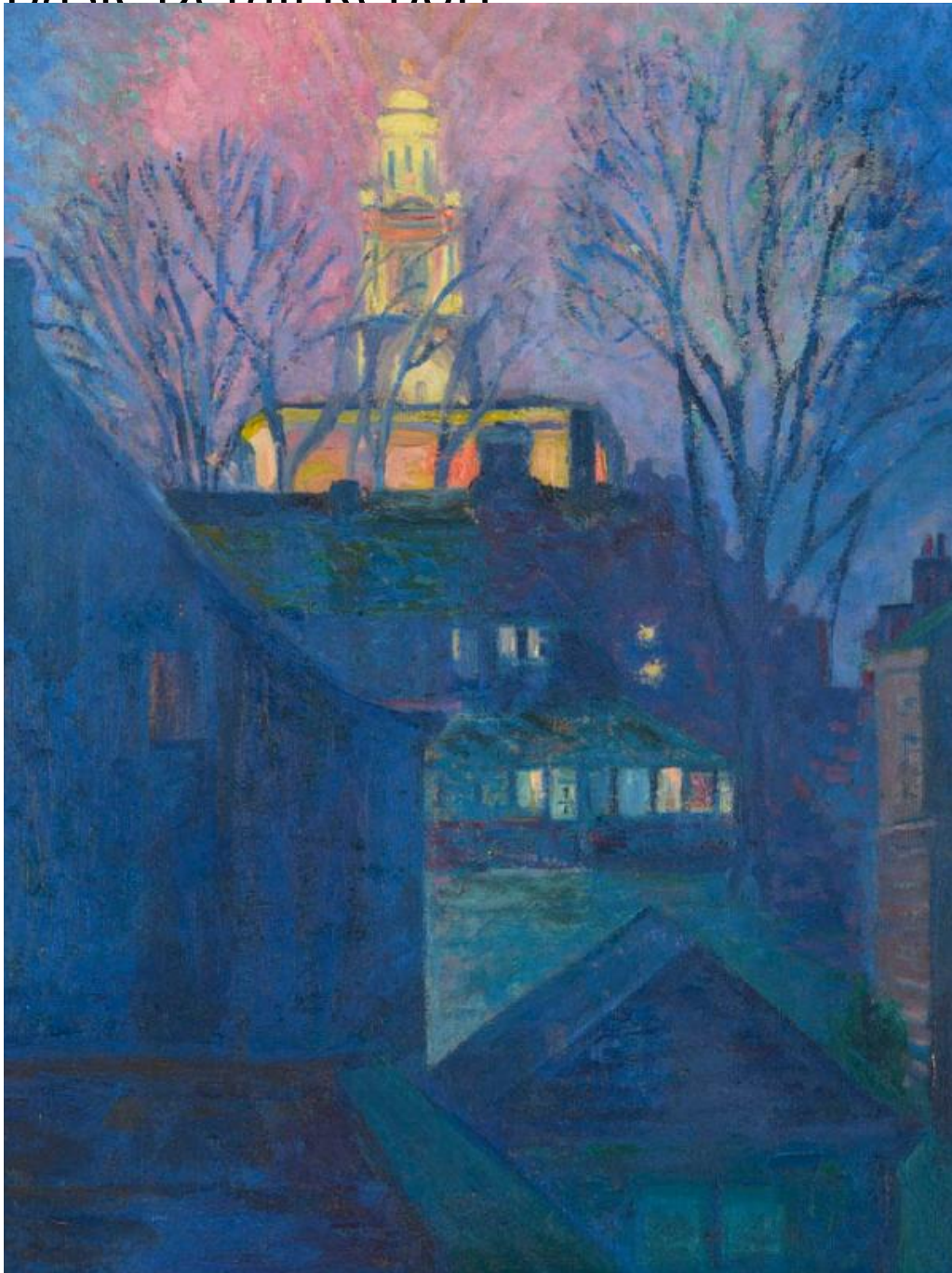

## **Title Aetna Life Insurance Company Building at Night**

Date late 20th century

Primary Maker Unknown

Medium Acrylic paint on canvas in wood frame

Description The cupola and upper stories of the Aetna Insurance Company are seen beyond the rooftops of other, lower buildings, partially screened by leafless

# Basic Detail Report

trees. The tower is lit from within by electric lights and there also appear to be floodlights on the building. Pink light in the background appears to be reflected from clouds in the sky.

Dimensions Stretcher (height x width): 22 x 18 1/2in. (55.9 x 47cm) Frame (height x width): 23 x 19 x 1 3/4in. (58.4 x 48.3 x 4.4cm)