

Basic Detail Report

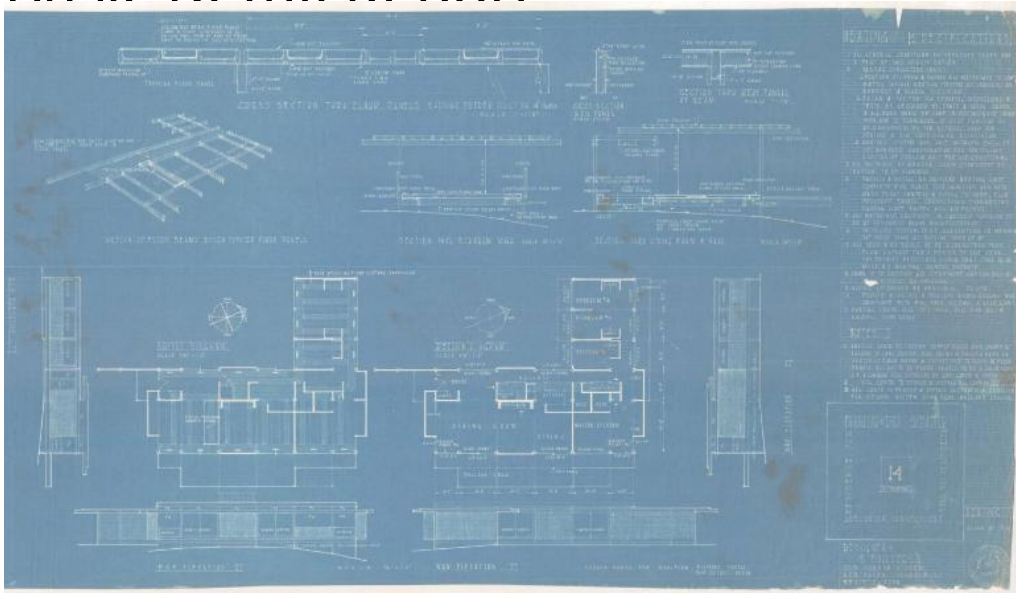

Title Schaffer House, Greenwich, Connecticut

Date 1955

Primary Maker Frederick J. Mahaffey

Medium Blueprints; cyanotype on paper

Description Architectural plans for a modern one-story house. Plans include:

plot plan, foundation plan & steel straps, floor plan, ESE WNW NNE SSW

Elevations, floor framing and panels, roof framing and panels, Sections AA BB CC

DD, detail plan, plumbing plan, electric plan, heating plan. The “Kitchen shop

drawings” are missing from the set of 14. The plot plan includes: disposal

trenches, disposal field, rock ledge, septic tank, Butternut Hollow. The

foundation plan and steel straps includes: footings, pump room, fireplace, rust

preventative, entry slab, storage tanks. Floor plan includes: carport, storage

room, entry, utility, studio, living room, dining room, balcony deck, sliding

doors, fireplace, kitchen, bathroom, washer, dryer, linen, master bedroom,

several other bedrooms, plywood panel, Pierson window. ESE WNW Elevation

Basic Detail Report

includes: carport, entry, living room, fireplace, dining room, master bedroom, cement block, plywood, Pierson windows, bedrooms, kitchen, hallway, storage, redwood, sliding glass door. NNE SSW Elevation includes: bedroom, carport, entry, living room, hallway, master bedroom, plywood, Pierson windows, balcony deck, redwood, pine facia, cement block, fir facia. Floor framing and panels includes: tongue and tongue panel, tongue and groove panel, redwood sill, ducts, fillers. Roof framing and panels includes: tongue and flush panel, tongue and groove panel, flush and groove panel, plywood roof panel, insulation, redwood. Sections AA BB includes: bedrooms, hallway, laundry, bath, master bedroom, living room, Pierson window, plywood panel, sheetrock, prefabricated closet, heating duct, balcony mill deck, shelves, toilet, balcony rail, insulation, heating register. Section CC DD includes: bedroom, hall, studio, living room, chimney, vertical section, horizontal section, bedroom wind, movable closet, fireplace, adjustable shelf standards, heater thimble, sheetrock, redwood, plywood, sheet glass, smoke chamber, stack-course firebrick, wardrobe, Pierson window, wall panel, copper flashing, concrete hearth. Detail plan includes: storage, entry, closet, studio, living room, dining room, kitchen, bedroom, bathroom, master bedroom, fixed glass, sliding glass door, Pierson window, masonry fireplace, plywood screen wall, redwood, pine, partition, insulation, jambs, cabinet. Plumbing plan includes: carport, entry, storage, studio, living room, heater, dining room, fireplace, dishwasher, sink, master bedroom, bedrooms, hot and cold water supply, washer, dryer, heater, lavatory, tub, water closet, kitchen sink, mirror, shower, sillcock, non-ceramic tile walls,

Basic Detail Report

curtain rod, hot water heater, septic tank. Electric plan includes wiring diagram,

carport, entry, hallway, utility, kitchen, living room, dining room, master

bedroom, balcony deck, door bell buzzer, meterboard, service panel, exhaust

fan, wiremold, duplex convenience outlet, Lumiline tubes, exterior floodlight.

Heating plan includes: supply diagram, floor beams below plywood panels,

return diagram, living room, balcony deck, studio, entry, bathroom, master

bedroom, overhang, feeder duct, supply duct, floor register, hall, insulation,

crawl space, foundation walls, roof panels, laundry, cross section thru floor,

vapor barrier, built-up gravel roof, bedroom wing.

Dimensions Sheet (height x width): 20 x 35 1/2in. (50.8 x 90.2cm)