

Basic Detail Report

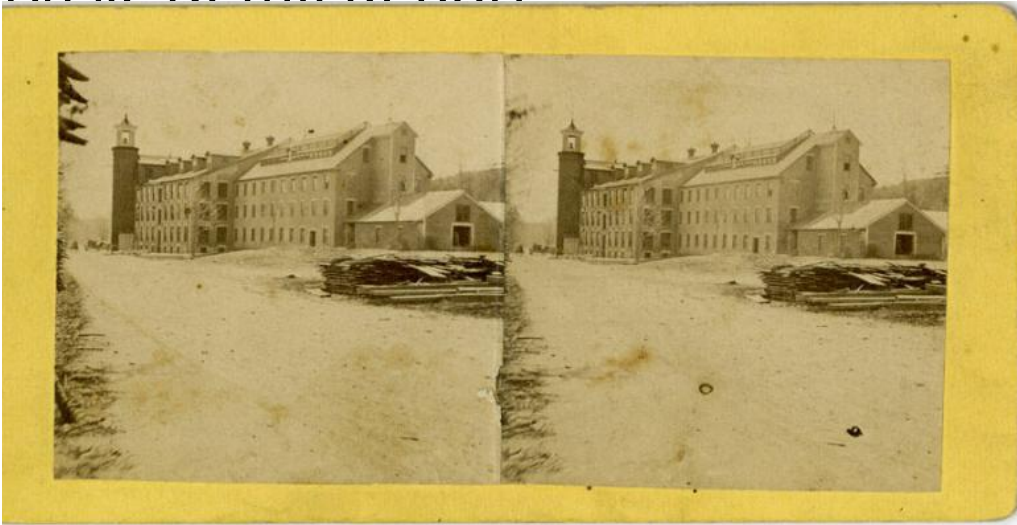

Title Views of Factories and Mills

Date 1860-1900

Primary Maker J. L. Daniels

Medium Photography; albumen prints on paper on cardboard mounts

Description Views depict factories and mills in various locations throughout Connecticut, including Baltic, Norwich, Rockville, and Winsted. Several photographs depict Ponemah Mills in the Taftville section of Norwich; other mills are identified as being at Norwich Falls and in the Greenvill section of Norwich. Several photographs were taken by Hartford photographers and are probably of mills in the Hartford area. One mill is identified as a cotton mill. One photograph shows a mill dam. Part of the John S. Craig Collection.

Dimensions Primary Dimensions (image height x width): 3 7/8 x 3 3/8in. (9.8 x 8.6 cm) or smaller Sheet (height x width): 3 7/8 x 3 3/8in. (9.8 x 8.6cm) or smaller Mount (height x width): 4 1/2 x 7in. (11.4 x 17.8cm) or smaller