

Basic Detail Report

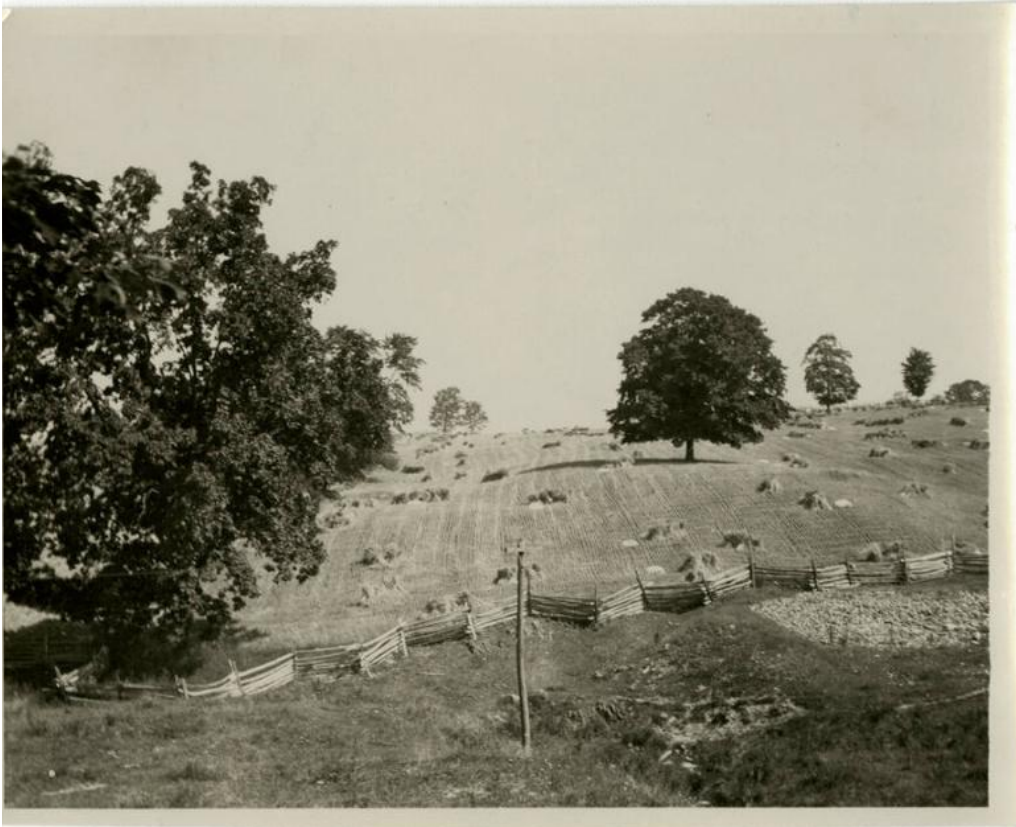

Title Wood Fence and Field

Date about 1900

Primary Maker Harriet V. S. Thorne

Medium Photography; gelatin silver print on paper

Description A split-rail wood fence in front of a field of what looks like harvested grain or grass. There are piles of harvested material in the field, which is also dotted with trees.

Dimensions Primary Dimensions (image height x width): $3 \frac{7}{16} \times 4 \frac{3}{8}$ in. (8.7 x 11.1cm) Sheet (height x width): $3 \frac{11}{16} \times 4 \frac{11}{16}$ in. (9.4 x 11.9cm)