

## Basic Detail Report

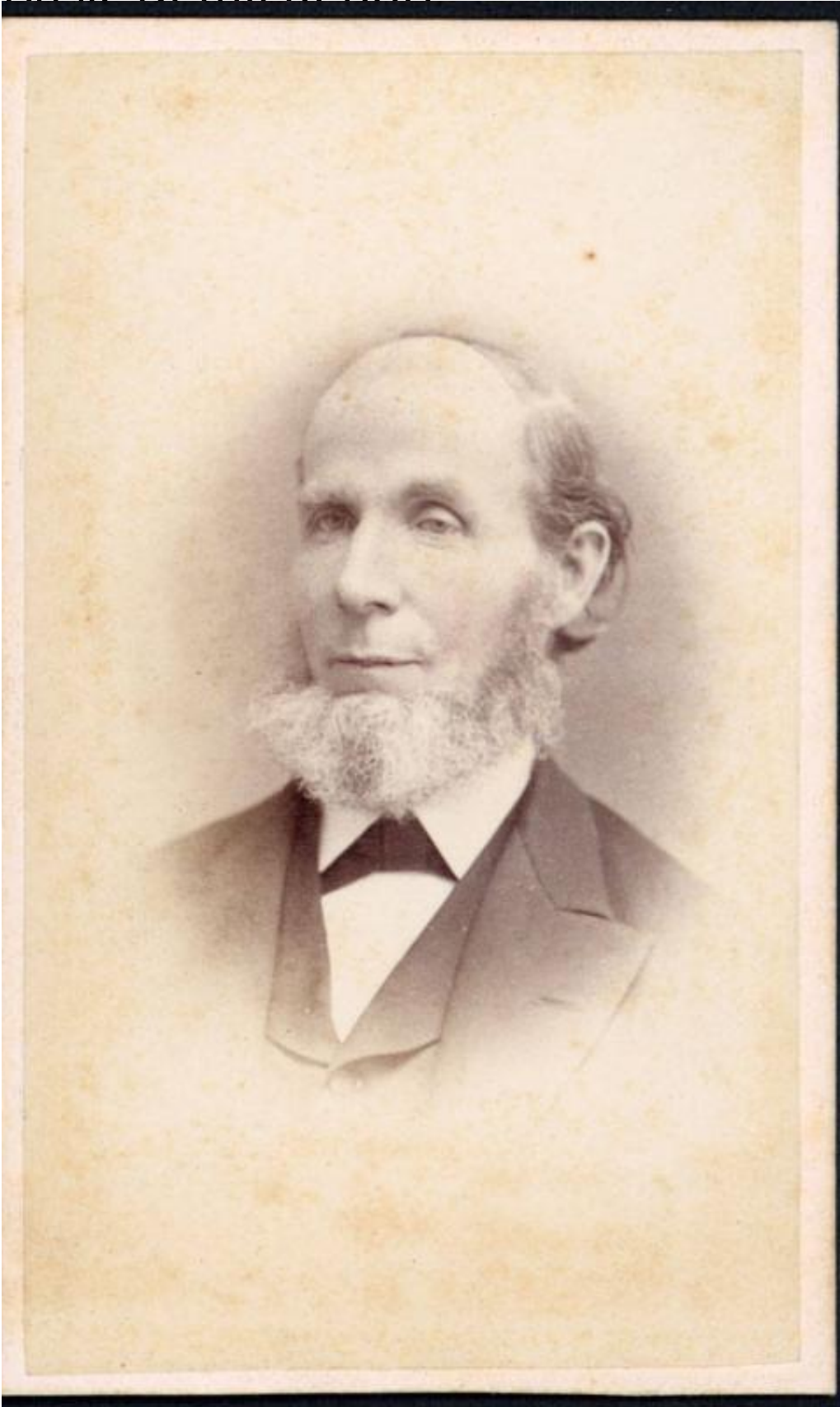

Title James, Pierce and Lewis Families

# Basic Detail Report

Date late 19th century

Primary Maker Edward C. Betts

Medium Photography; albumen prints on paper on cardboard carte-de-visite and cabinet card mounts

Description Formal studio portraits of members of the James, Pierce, and Lewis Families. Subjects include Mary Ann (Sharpe) James, John James, a son of John James, Henriette (Lewis) Pierce, Mrs. Edwin Lewis, Edwin Lewis, Henry Lewis, John E. Lewis, Vinnie A. (Lewis) Sharpe, and Laura (Lewis) Curtis. Photographs of Henry Lewis and John E. Lewis were taken in Paris.

Dimensions Primary Dimensions (image height x width): 3 1/4 x 2 3/4in. (8.3 x 7cm) or smaller Sheet (height x width): 5 5/8 x 3 7/8in. (14.3 x 9.8cm) or smaller Mount (height x width): 6 1/2 x 4 1/4in. (16.5 x 10.8cm) or smaller