

# Basic Detail Report

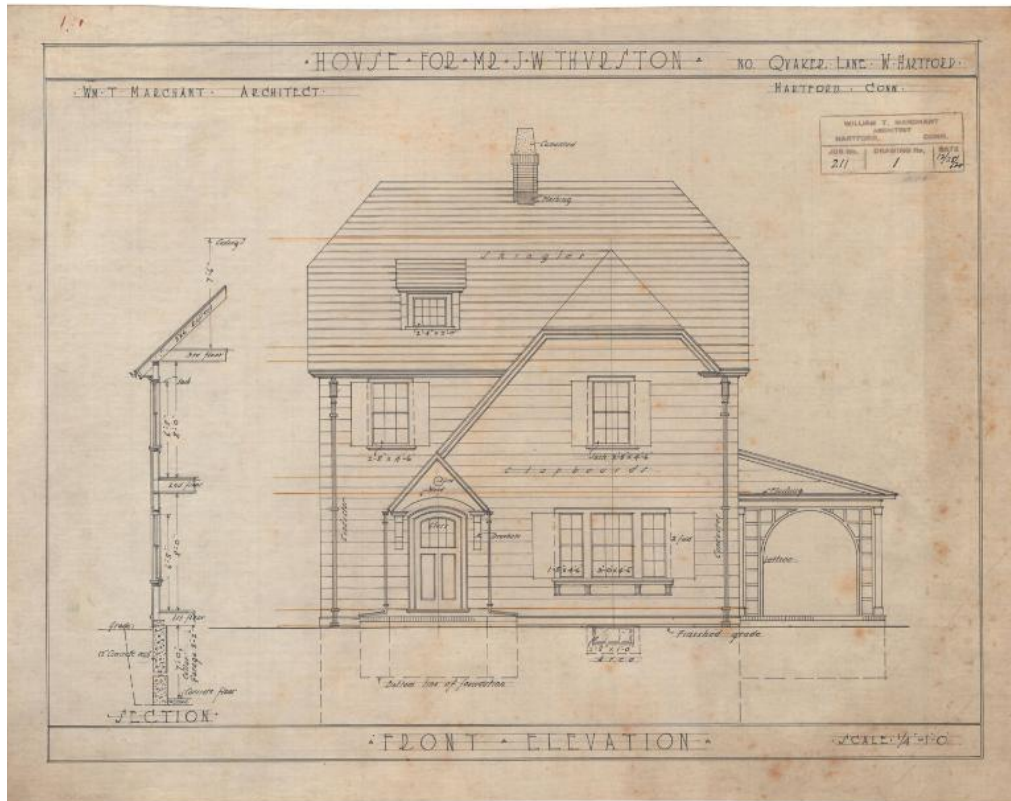

## Title House for J. W. Thurston, 168 Quaker Lane, West Hartford

Date 1920

Primary Maker William T. Marchant

Medium Architectural Drawings; pencil and ink on paper

Description Plans for a clapboard residence with shingle roof include front, rear, and side elevations, as well as floor plans for the basement, first floor, second floor, and attic. The basement floor plan shows a garage, toilet, coal room, and laundry room. First floor plans include a piazza, living room, hall, dining room, kitchen, pantry, porch, and closets. The second floor has three chambers (bedrooms), closets, and one bathroom. Rooms allowed for in the attic are a chamber, bathroom, and storage space.

Dimensions Primary Dimensions (height x width): 15 x 18in. (38.1 x 45.7cm)