

# Basic Detail Report

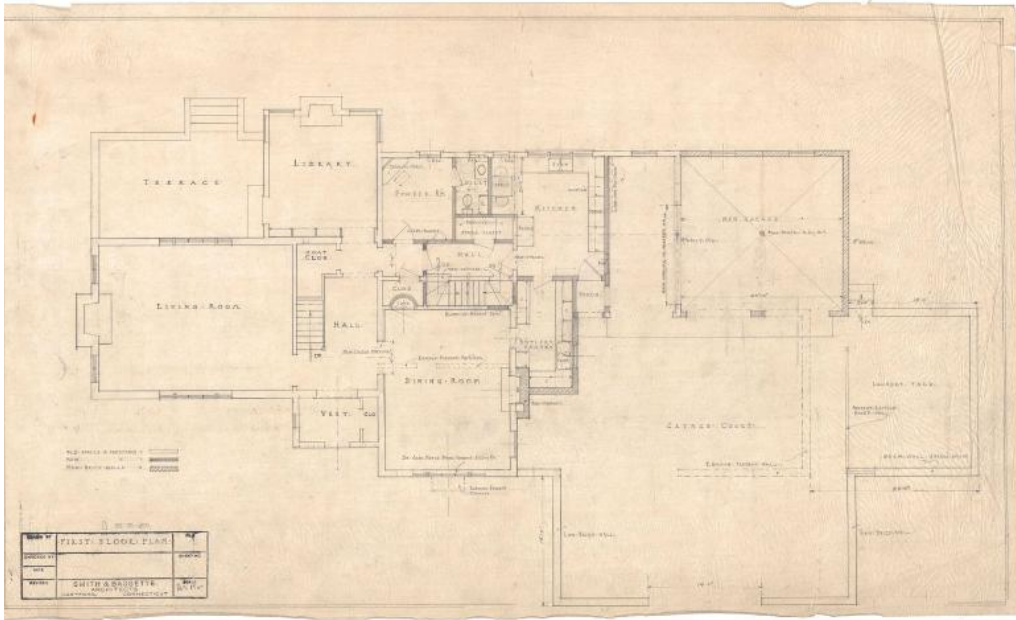

## Title Addition to Garage for Mr. Graham Anthony, 35 Ledyard Road, West Hartford

Date 1941

Primary Maker Smith & Bassette

Medium Architectural drawings; ink and pencil on paper

Description Plans for a garage. Set includes a garage elevation and floor plan, house front elevation, and house first floor plan. The first floor has a terrace, living room, library, vestibule, dining room, kitchen, butler's pantry, bathroom, garage, and laundry yard.

Dimensions Primary Dimensions (height x width): 19 x 31 3/4in. (48.3 x 80.6cm)