

# Basic Detail Report

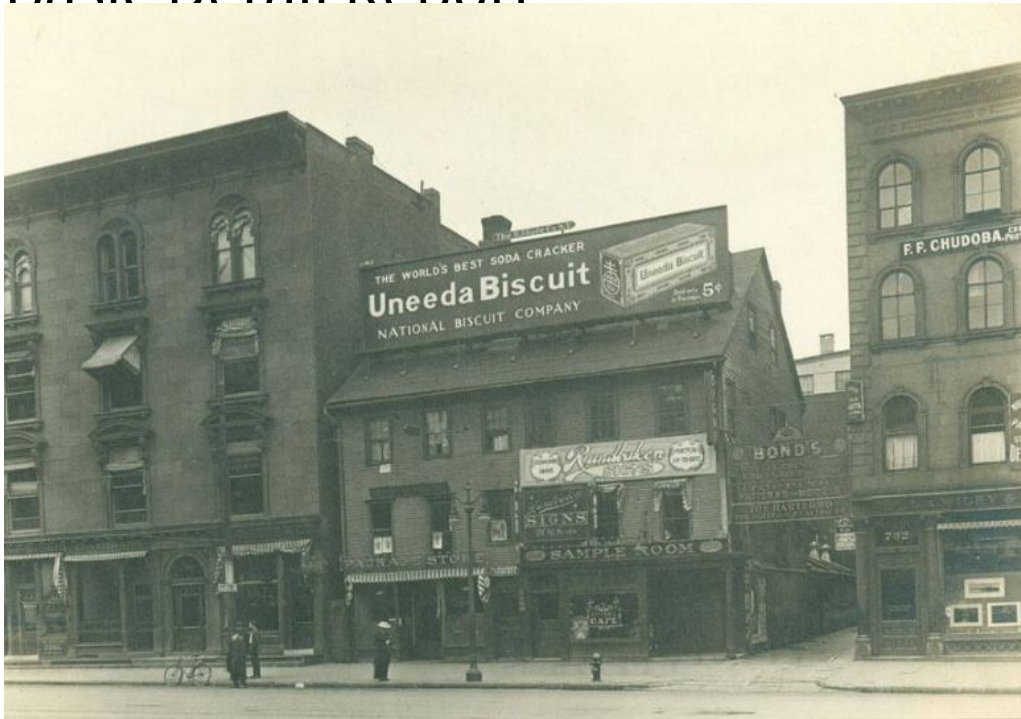

## Title Commercial Buildings Including Wyllys House, 732-750 Main

### Street, Hartford

Date 1908-1912

Primary Maker Unknown

Medium Photography; gelatin silver print on paper on lined two-hole punch notebook paper

Description Store with frame commercial buildings line a city street. Some buildings have striped awnings. Some have arched windows. Merchandise displayed in shop windows includes etchings. Signs read: "Elevator Entrance"

"The Hartford Coal Co." "Conning & Co." "W. [C.] Mason & Co." "Furnished

/Rooms" "Lewis. The Tailor" "Package Store" "Established / 1900 - Rundbaken /

Signs - Practical / Up-to-date" "New England Brew Co.'s / Sample Room" "City

Hall / Cafe" "Bond's / The City Printing Co. / Topping / Patterns and Models / The

Hartford / Polishing and Plating Co." "F.F. Chudoba - Com[mercial] / Photog

# Basic Detail Report

[rapher]" "L.A. Wiley & Son / Art Dealers" "Hutch[ings] & Patz[old] / Surg[ical?] /

Denti[sts]" An additional sign for "Scatter[ ] / Johnson / & Co. / Deming / Printing

/ Company" is at the end of an alley. An electric lamppost, a fire hydrant and

several men are on the paved sidewalk. A bicycle is near the curb. A billboard on

the roof of the central building has signs that read: "The O.J. Gude Co. N.Y." "The

Worlds's Best Soda Cracker / Uneeda Biscuit National Biscuit Company."

Dimensions Primary Dimensions (image height x width): 4 1/2 x 6 1/2in. (11.4 x

16.5cm) Sheet (height x width): 10 1/2 x 8in. (26.7 x 20.3cm)