

Basic Detail Report

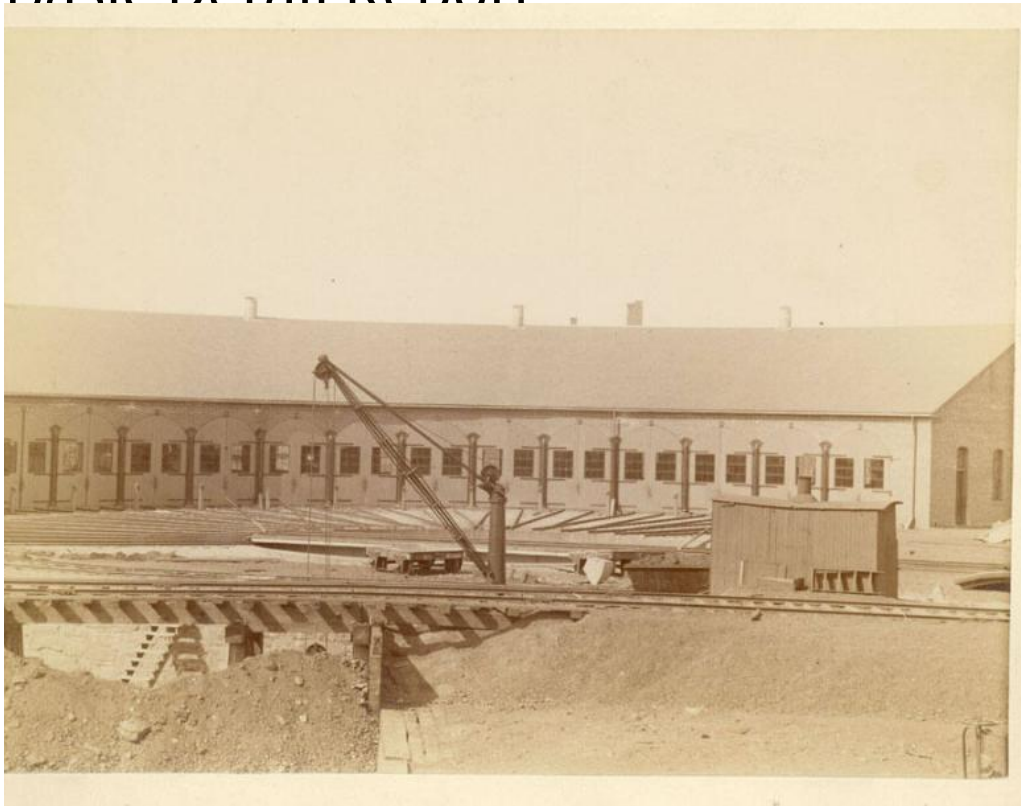

Title Round House, Armory Site, Hartford

Date 1880-1900

Primary Maker Unknown

Medium Photography; albumen print on paper on cardboard mount

Description Curved brick railroad building, with arched double wooden doors, separated by what appear to be iron columns. The doors are numbered "2" through "20". Railroad tracks lead to each door. A crane in the foreground with cables and pulleys is apparently being used to excavate a large hole. Wooden stairs lead down at the left. A pile of dirt is in the left foreground. A wooden shed is at the right.

Dimensions Primary Dimensions (image height x width): 6 x 8 1/8in. (15.2 x 20.6

cm) Sheet (height x width): 8 x 10in. (20.3 x 25.4cm)